

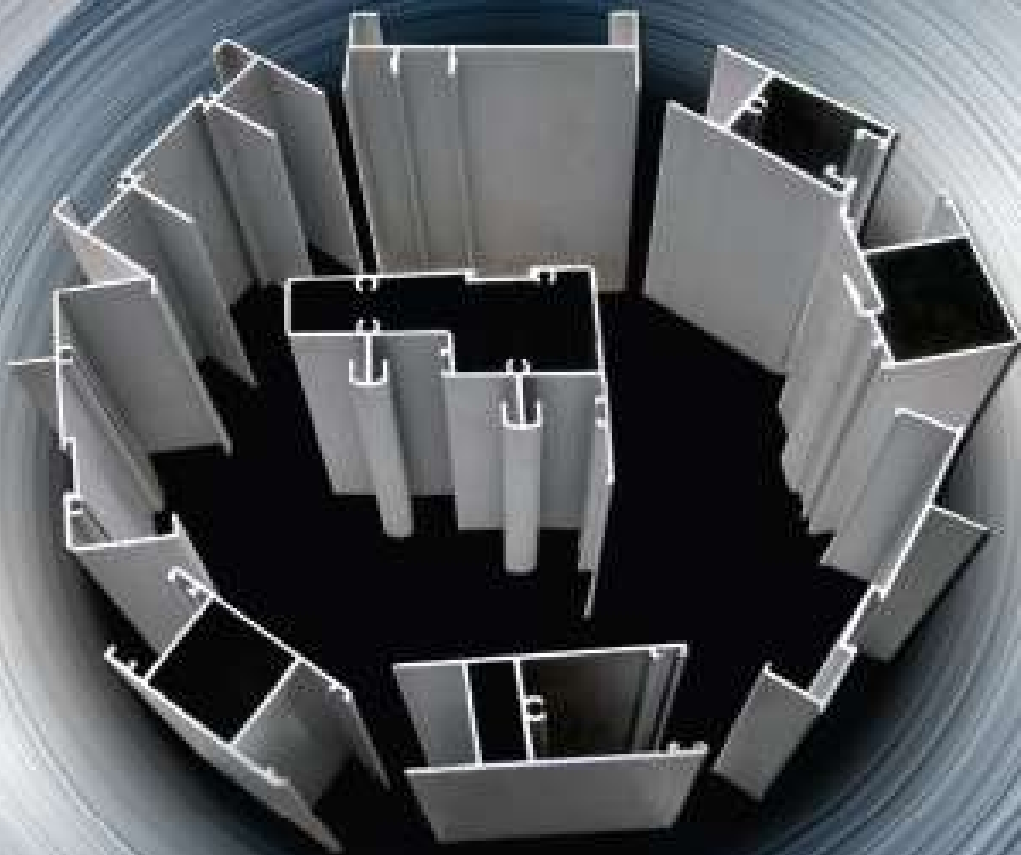

High  
Performance  
Delivered



*Proud to make in India*

[www.ryextrusion.com](http://www.ryextrusion.com)

<b>Sr. No.</b>	<b>Section Name</b>	<b>Page No.</b>
1	Introduction	3
2	Architectural Profiles	4
3	Heat sink Profiles	44
4	Electrical Profiles	52
5	Furniture Profiles	57
6	Blinds Profile	68
7	Automation Profiles	70
8	Textile Profiles	77
9	Invisible Grills Profiles	79
10	AHU Profiles	81
11	Clean room Profiles	86
12	Filter A/C Grills Profiles	93
13	Solar Profiles	100
14	Display Profiles	103
15	LED Profiles	109
16	Server Rack Profiles	117
17	Hinge's Profiles	119
18	Pharma Profiles	121
19	Ladder Profiles	126
20	Formworks Profiles	130
21	Scaffolding Profiles	137
22	Transport Profiles	140
23	Radiators Profiles	146
24	Railings Profiles	150
25	Partition, Doors & Kitchen Profiles	153
26	Windows Profiles	167
27	Elevator Profiles	179
29	Special Profile	181

## Company

- **Aluminium Alloy Sections:** Manufacture 5mm to 125mm cross sectional diameter profiles for industrial and commercial use
- **Mumbai:** Operate three million dollar 100,000 sqft automated manufacturing facility located near Mumbai
- **Data Driven–Quality Focused:** Practice precision manufacturing using latest technology to provide best quality



## Product and Services

- **1000 + Industrial SKUs:** Serve a mix of HVAC, pharmaceutical, furniture, marketing displays and electrical panel industry
- **1000 + Commercial SKUs:** Supply doors, windows and construction industry with 90 profiles in 5 different weight ranges
- **Value Added Services:** Provide additional services such as die design, die development, color anodizing, customized size etc.

**We produce world class aluminium profiles using  
precision manufacturing technology**



R.Y. EXTRUSION PVT. LTD.



# ARCHITECTURAL SECTIONS

### Flat Bar



SECTION NO	TYPE	A (mm)	B (mm)	WT (Kg/Mtr)
RY1200	Flat Bar	100	10	2.800
RY1201		25	6	0.380
RY1202		38	6	0.620
RY1203		40	4	0.400
RY1204		18	2.9	0.140
RY1205		60	5	0.810
RY1206		70	5	0.950
RY1207		110	5	1.485
RY1208		50	5	0.675
RY1209		33	4	0.360
RY1210		14	3	0.115
RY1211		19	3	0.155
RY1212		21	3	0.170
RY1213		38	3	0.310
RY1214		50	25	3.380
RY1215		31	19	1.550
RY1216		75	6	1.200
RY1217		63	12	2.150
RY1218	20	6	0.390	

### Angle

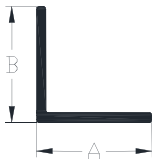

SECTION NO	TYPE	A (mm)	B (mm)	WT (Kg/12')
RY0860	Angle	25	25	0.800 – 1.000
RY0870	Angle	18	18	0.600 – 0.800
RY0890	Angle	36	24	1.060 – 1.200
				1.200 – 1.400
RY0900	Angle	38	38	1.800 – 2.000
RY0910	Angle	50	50	2.800 – 3.000

### L Pipe RY0780

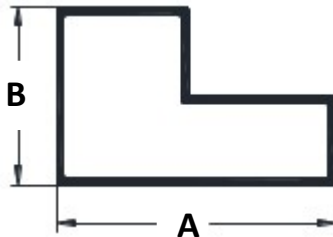

A (mm)	B (mm)	WT (Kg/12')
38	24	1.200 – 1.400
		1.400 – 1.600

### L Pipe

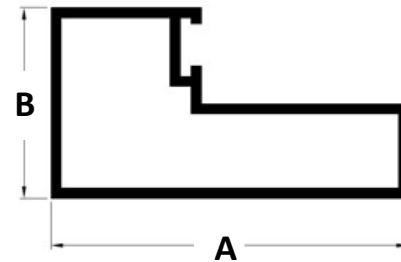

A (mm)	B (mm)	WT (Kg/12')
45	24	1.800 – 1.900

### Square Pipe

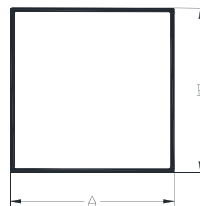

SECTION NO	TYPE	A (mm)	B (mm)	WT (Kg/12')
RY0640	Square Tube	38	38	1.600 – 1.800
				1.800 – 2.000
RY0650		50	50	2.000 – 2.200
				2.500 – 3.000
RY06		25	25	0.900 – 1.000

## Rectangular Tube



SECTION NO	TYPE	A (mm)	B (mm)	WT (Kg/12')
RY0660	Rectangle Tube	25	12.4	0.800 – 1.000
		36	23	0.850 – 0.900
RY0670	Rectangle Tube	38	24	0.800 – 1.000
				1.000 – 1.200
				1.200 – 1.400
				1.400 – 1.600
RY0680	Rectangle Tube	50	24	1.600 – 1.800
				1.000 - 1.200
				1.400 – 1.600
				2.200 – 2.400
				2.400 – 2.600
RY0680	Rectangle Tube	50	38	2.600 - 2.800
				2.800 – 3.000
				2.300 – 2.400
				1.400 - 1.600
				1.600 – 1.800
RY0690	Rectangle Tube	63	24	1.800 – 2.000
				1.400 – 1.600
				1.600 – 1.800
RY0710	Rectangle Tube	63	38	1.800 – 2.000
				1.400 – 1.600
				1.600 – 1.800
				1.800 – 2.000
				2.200 – 2.400
				2.400 – 2.600
RY0710	Rectangle Tube	76	24	2.600 – 2.800
				2.900 – 3.100
				1.500 – 1.600
				1.800 – 2.000
RY0710	Rectangle Tube	76	24	2.100 – 2.300
				3.000 – 3.100

## Rectangular Tube



SECTION NO	TYPE	A (mm)	B (mm)	WT (Kg/12')
RY	Rectangle Tube	82	38	3.000 – 3.300
				3.500 – 3.800
RY	Rectangle Tube	100	24	2.000 – 2.100
				2.300 – 2.600
				3.300 – 3.500
RY	Rectangle Tube	100	38	3.700 – 3.900
RY	Rectangle Tube	101	50	3.700 – 3.800
RY	Rectangle Tube	123	24	3.200 – 3.300
				3.800 – 4.100

## Round Tube

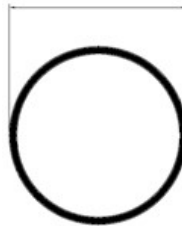

SECTION NO	TYPE	OD (mm)	ID (mm)	WT (Kg/Mtr)
RY1901	Round Tube	20	19	
RY1902	Round Tube	25	23.90	
RY1903	Round Tube	40	38.40	
RY1904	Round Tube	50	48.50	
RY1905	Round Tube	63	61	
RY1906	Round Tube	75	73	1.240
RY1907	Round Tube	90	87.90	1.580
RY1908	Round Tube	20	18.16	0.147-0.155
RY1909	Round Tube	101.60	90	4.175



### Single Track Top ¾ Inch

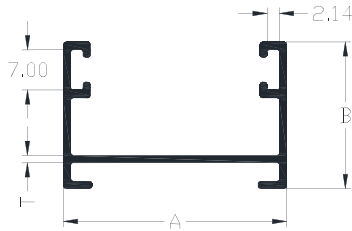

SECTION NO	TYPE	A (mm)	B (mm)	WT (Kg/12')
RY0220	1 Track Top	39	25.6	1.200 – 1.400
				1.400 – 1.600

### Single Track Bottom ¾ Inch

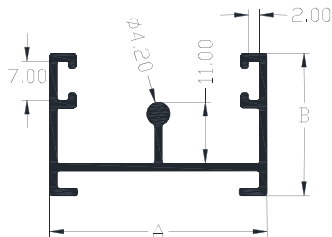

SECTION NO	TYPE	A (mm)	B (mm)	WT (Kg/12')
RY0230	1 Track Bottom	39	25.6	1.400 – 1.600
				1.600 – 1.800

### Two Track Top ¾ Inch

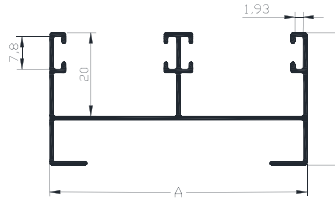

SECTION NO	TYPE	A (mm)	B (mm)	WT (Kg/12')
RY0240	2 Track Top	61.85	31.75	1.200 – 1.400
				1.400 – 1.600
				1.600 – 1.800
				1.800 – 2.000
				2.000 – 2.200
				2.200 – 2.400

### Two Track Bottom ¾ Inch

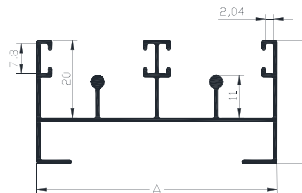

SECTION NO	TYPE	A (mm)	B (mm)	WT (Kg/12')
RY0250	2 Track Bottom	61.85	31.75	1.600 – 1.800
				1.800 – 2.000
				2.000 – 2.200
				2.400 – 2.600

### Three Track Top ¾ Inch

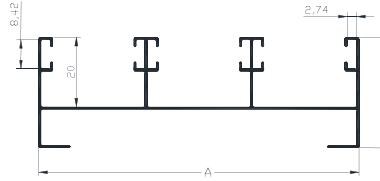

SECTION NO	TYPE	A (mm)	B (mm)	WT (Kg/12')
RY0260	3 Track Top	92.00	31.75	1.800 – 2.000
				2.000 – 2.200
				2.200 – 2.400
				2.400 – 2.600
				2.600 – 2.800
				2.800 – 3.000
				3.000 – 3.500

### Three Track Bottom ¾ Inch

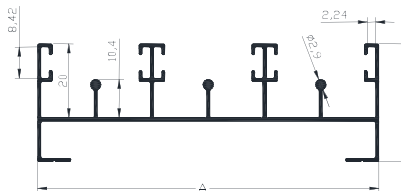

SECTION NO	TYPE	A (mm)	B (mm)	WT (Kg/12')
RY0280	3 Track Bottom	92.00	31.75	2.400 – 2.600
				2.600 – 2.800
				2.800 – 3.000
				3.000 – 3.200
				3.200 – 3.400
				4.000 – 4.200
				4.200 – 4.400
				4.400 – 4.600

### Four Track Top 3/4 Inch

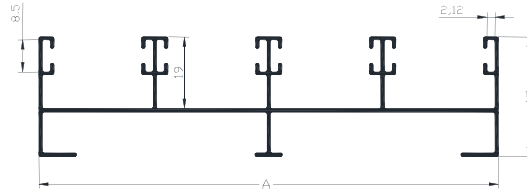

SECTION NO	TYPE	A (mm)	B (mm)	WT (Kg/12')
RY0310	4 Track Top	122.2	31.75	3.000 – 3.200
				3.200 – 3.400
				3.400 – 3.600
				3.600 – 3.800
				3.800 – 4.000
				4.000 – 4.200
				5.000 – 5.200

### Four Track Bottom 3/4 Inch

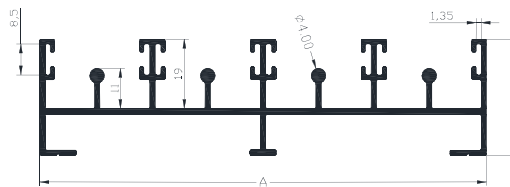

SECTION NO	TYPE	A (mm)	B (mm)	WT (Kg/12')
RY0320	4 Track Bottom	122.2	31.75	3.700 – 3.900
				4.200 – 4.400
				4.400 – 4.600
				4.600 – 4.800
				4.800 – 5.000
				5.000 – 5.200
				6.000 – 6.200

### Five Track Top ¾ Inch

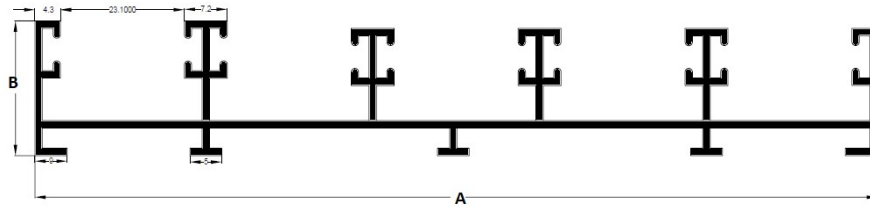

SECTION NO	TYPE	A (mm)	B (mm)	WT (Kg/12')
	5 Track Top	155	25	4.600 – 4.800
				4.900 – 5.100

### Five Track Bottom ¾ Inch

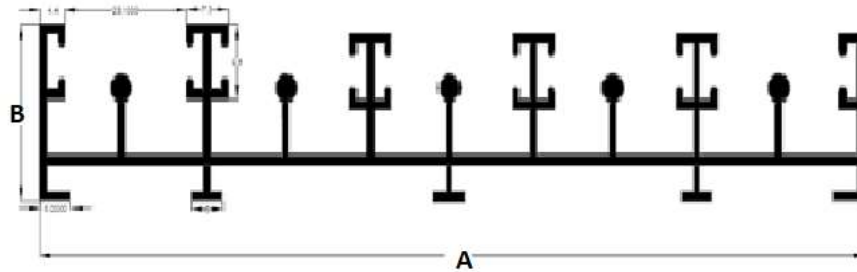

SECTION NO	TYPE	A (mm)	B (mm)	WT (Kg/12')
	5 Track Bottom	153.2	31.75	6.200 – 6.400

### Handle 3/4 Inch

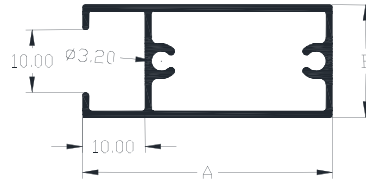

SECTION NO	TYPE	A (mm)	B (mm)	WT (Kg/12')
RY0100	Handle	40	18	0.900 – 1.000
				1.000 – 1.200
				1.300 – 1.400
				1.400 – 1.500
				1.500 – 1.600
				1.900 – 2.000

### Interlock 3/4 Inch

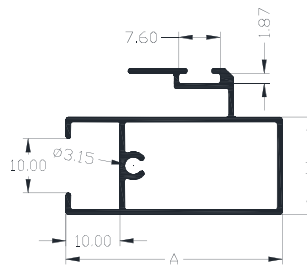

SECTION NO	TYPE	A (mm)	B (mm)	WT (Kg/12')
RY0110	Interlock	40	18	1.300 – 1.400
				1.400 – 1.500
				1.500 – 1.600
				1.600 – 1.700
				1.800 – 1.900
				2.100 – 2.200

### Top Bottom 3/4 Inch

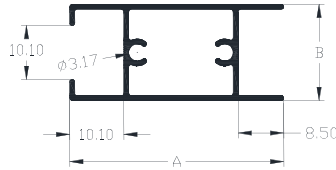

SECTION NO	TYPE	A (mm)	B (mm)	WT (Kg/12')
RY0130	Top Bottom	40	18	0.900 – 1.000
				1.000 – 1.200
				1.200 – 1.400
				1.400 – 1.600
				1.600 – 1.800
				1.800 – 2.000

### Bearing Bottom 3/4 Inch

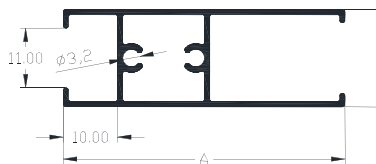

SECTION NO	TYPE	A (mm)	B (mm)	WT (Kg/12')
RY0140	Bearing Bottom	50	18	1.200 – 1.300
				1.400 – 1.500
				1.500 – 1.600
				1.600 – 1.700
				1.900 – 2.000
				2.000 – 2.200

### Middle ¾ Inch

---

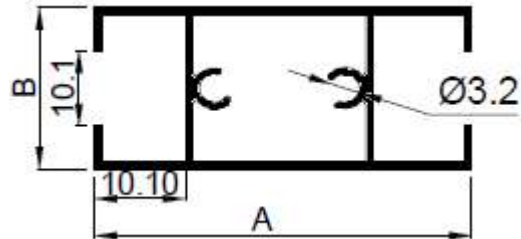

SECTION NO	TYPE	A (mm)	B (mm)	WT (Kg/12')
RY0150	Middle	42	18	1.200 – 1.300
				1.400 – 1.500

### Bearing Bottom 1 Inch

---

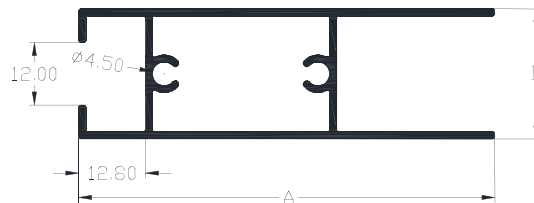

SECTION NO	TYPE	A (mm)	B (mm)	WT (Kg/12')
RY0930	Bearing Top Bottom	25	60	3.000 - 3.200



## Two Track Top 1 Inch

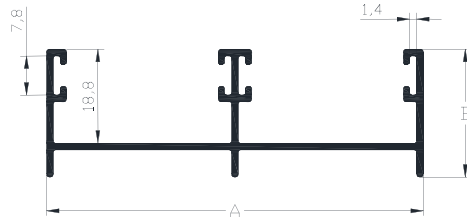

SECTION NO	TYPE	A (mm)	B (mm)	WT (Kg/12')
	2 Track Top 1"	75.5	25.6	2.200 – 2.400
				2.400 – 2.600

## Two Track Bottom 1 Inch

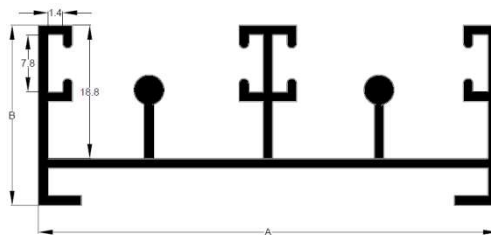

SECTION NO	TYPE	A (mm)	B (mm)	WT (Kg/12')
		75.5	25.6	2.500 - 2.600
				2.600 – 2.900

### Three Track Top 1 Inch

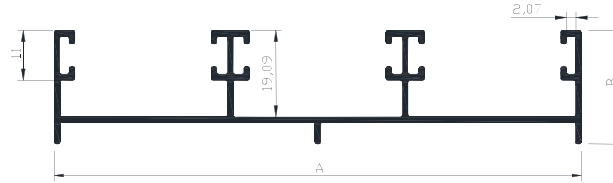

SECTION NO	TYPE	A (mm)	B (mm)	WT (Kg/12')
RY0430	3 Track Top 1"	75.5	25.6	2.900 - 3.000
				3.200 - 3.400
				3.400 - 3.600
				3.600 - 3.800
				3.800 - 4.000

### Three Track Bottom 1 Inch

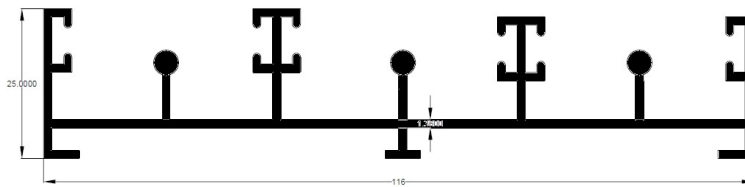

SECTION NO	TYPE	A (mm)	B (mm)	WT (Kg/12')
	3 Track Bottom 1"			4.100 - 4.300
				4.300 - 4.800

### Four Track Top 1 Inch

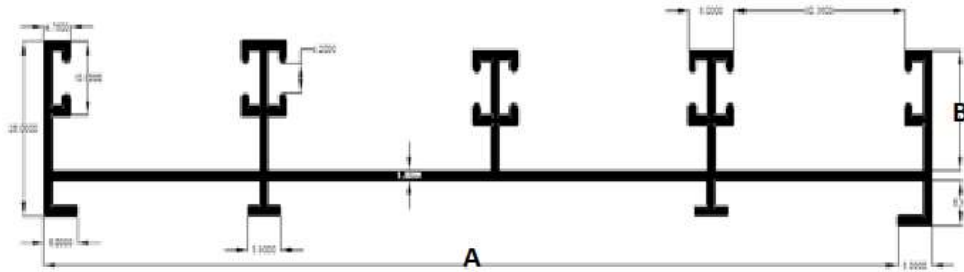

SECTION NO	TYPE	A (mm)	B (mm)	WT (Kg/12')
	4 Track Top 1"	155	25	4.600 - 4.800
				5.000 - 5.200

### Four Track Bottom 1 Inch

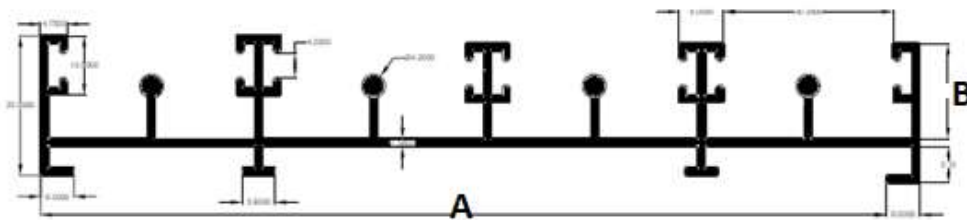

SECTION NO	TYPE	A (mm)	B (mm)	WT (Kg/12')
	4 Track Bottom 1"			5.400 - 5.500
				6.200 - 6.400

## Handle 1 Inch

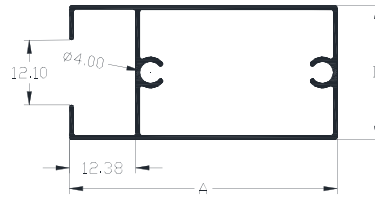

SECTION NO	TYPE	A (mm)	B (mm)	WT (Kg/12')
RY0330	Handle	50	25	1.400 – 1.600
				1.600 – 1.800
				1.800 – 2.000
				2.000 – 2.200
				2.200 – 2.400

## Interlock 1 Inch

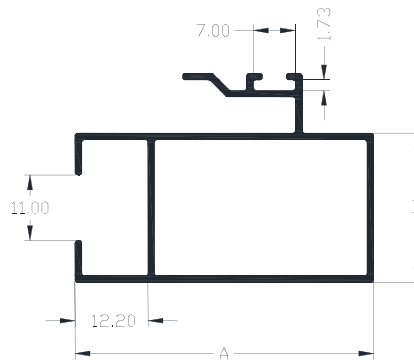

SECTION NO	TYPE	A (mm)	B (mm)	WT (Kg/12')
RY0340	Interlock	50	25	1.800 – 2.000
				2.000 – 2.200
				2.200 – 2.400
				2.600 – 3.000

## Handle 25X65

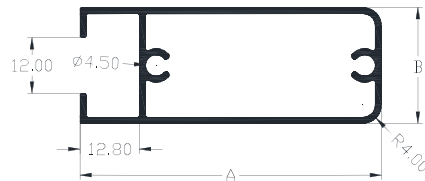

SECTION NO	TYPE	A (mm)	B (mm)	WT (Kg/12')
RY0950	Handle 25X65	65	25	2.900 - 3.200

## Interlock 25X65

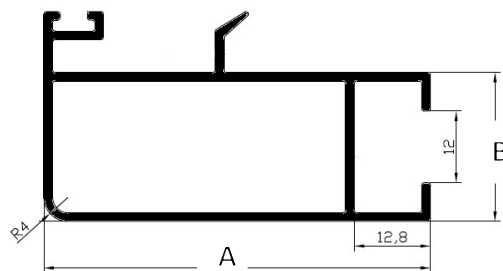

SECTION NO	TYPE	A (mm)	B (mm)	WT (Kg/12')
RY0951	Handle 25X65	65	25	3.150 - 3.250

## Handle 18x50

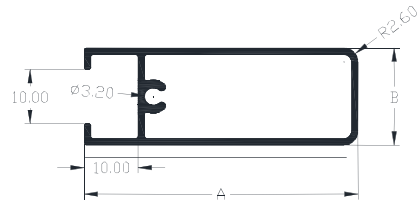

SECTION NO	TYPE	A (mm)	B (mm)	WT (Kg/12')
RY0160	Handle	50.8	18	1.600 – 1.800
				1.800 – 2.000
				2.000 – 2.200

## Interlock 18x50 Without Leg

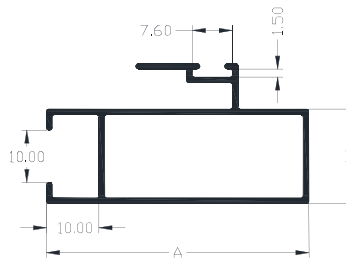

SECTION NO	TYPE	A (mm)	B (mm)	WT (Kg/12')
RY0170	Interlock	50	18	1.700 – 1.800
				1.800 – 2.000
				2.000 – 2.200

### Interlock 18x50 With Leg

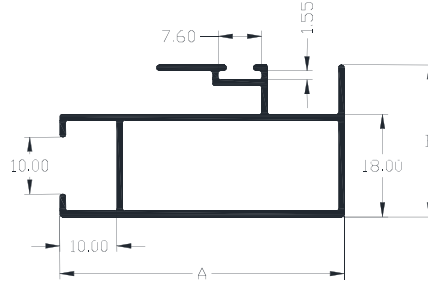

SECTION NO	TYPE	A (mm)	B (mm)	WT (Kg/12')
RY0180	Interlock	50.00	26.70	1.700 – 1.800
				1.800 – 2.000
				2.000 – 2.200

### Handle 18x60

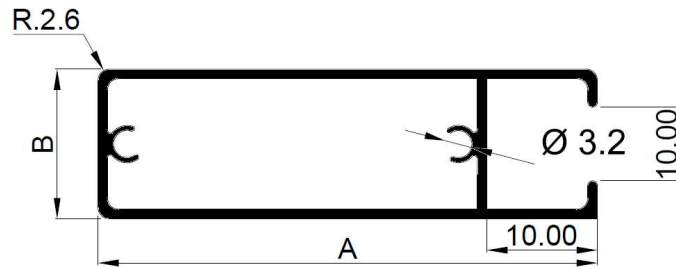

SECTION NO	TYPE	A (mm)	B (mm)	WT (Kg/12')
	Handle			1.900 – 2.000
				2.000 – 2.200

## Interlock 18x60

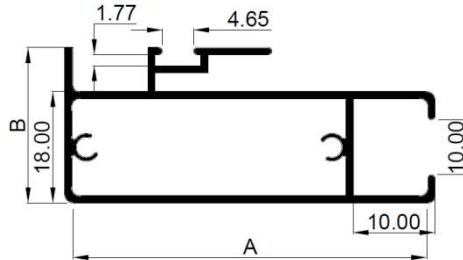

SECTION NO	TYPE	A (mm)	B (mm)	WT (Kg/12')
	Interlock 18X60	60	18	1.900 – 2.000
				2.000 – 2.200
				2.200 – 2.500

## Bearing Bottom 18X60

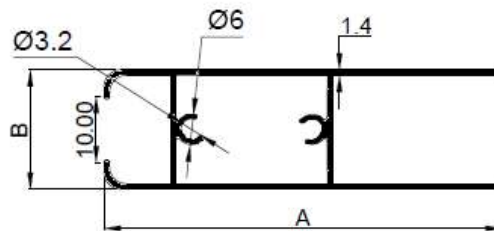

SECTION NO	TYPE	A (mm)	B (mm)	WT (Kg/MTR)
Bearing Bottom 18X60	HOLLOW	60	18	0.670 – 0.770



### 2X1 Handle

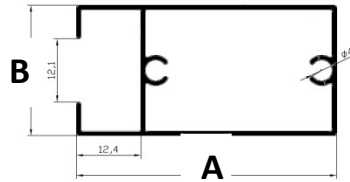

SECTION NO	TYPE	A (mm)	B (mm)	WT (Kg/12')
RY	Handle	50.00	25	1.500 – 1.600

### 2X1 Interlock

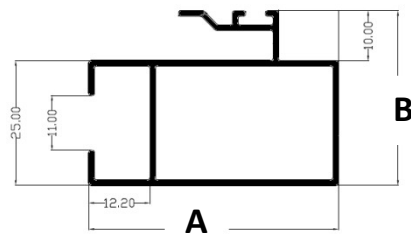

SECTION NO	TYPE	A (mm)	B (mm)	WT (Kg/12')
RY	Interlock	50	35	2.100 – 2.200

### 2X1 Middle

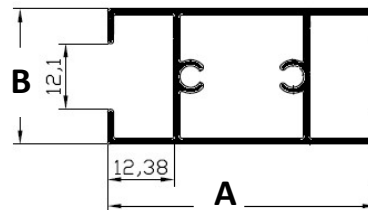

SECTION NO	TYPE	A (mm)	B (mm)	WT (Kg/12')
RY	Interlock	50	35	2.100 – 2.200

### 3X1 Handle

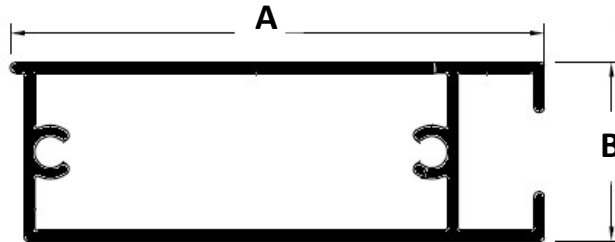

SECTION NO	TYPE	A (mm)	B (mm)	WT (Kg/12')
RY	Handle	75.5	25.05	3.300 – 3.400

### 3X1 Middle

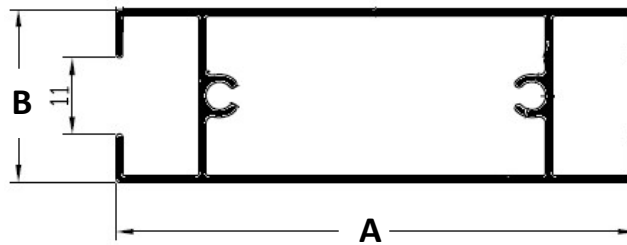

SECTION NO	TYPE	A (mm)	B (mm)	WT (Kg/12')
RY	Interlock	75	25	2.300 – 2.400

## Single Partition

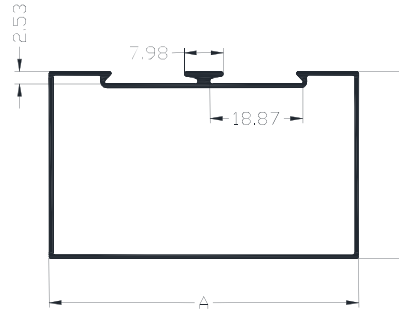

SECTION NO	TYPE	A (mm)	B (mm)	WT (Kg/12')
RY0450	Single Partition	63	38	1.800 – 2.000
				2.200 – 2.400
				2.400 – 2.600
				2.600 – 2.800
				2.800 – 3.000
				3.400 – 3.600
RY0470	Single Partition	100	44	6.000 – 6.200
				3.800 – 4.000
				4.500 – 4.800

## Double Partition

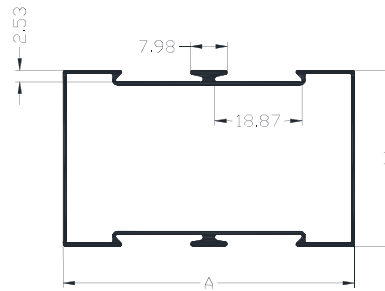

SECTION NO	TYPE	A (mm)	B (mm)	WT (Kg/12')
RY0460	Double Partition	63	38	1.800 – 2.000
				2.200 – 2.400
				2.400 – 2.600
				2.600 – 2.800
				2.800 – 3.000
				5.000 – 5.200
RY0480	Double Partition	100	44	3.900 – 4.100
				5.000 – 5.200

## Leg Partition

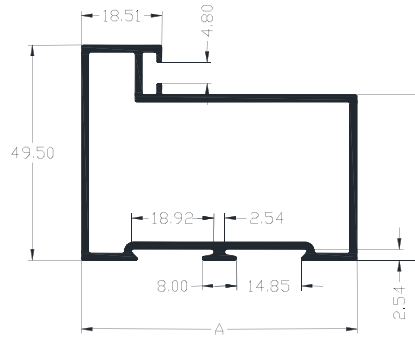

SECTION NO	TYPE	A (mm)	B (mm)	WT (Kg/12')
RY0610	Leg Partition	63.5	38.1	3.200 – 3.400
				4.000 – 4.200

## Glazing Clip

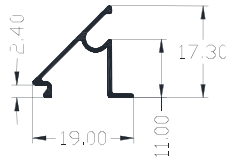

SECTION NO	TYPE	WT (Kg/12')
RY0490	Glazing Clip	0.240 – 0.270
		0.330 – 0.350
		0.350 – 0.370
		0.450 – 0.470

## Door Vertical

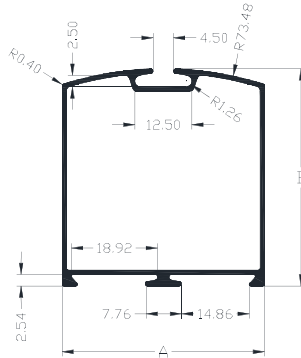

SECTION NO	TYPE	A (mm)	B (mm)	WT (Kg/12')
RY0510	Door Vertical	45.00	47.00	2.600 – 2.800
				3.400 – 3.600
RY	Door Vertical	44.45	47.62	2.700 – 2.800
RY0560	Door Vertical	45.00	85.00	5.000 – 5.200
				5.800 – 6.000

## Door Top

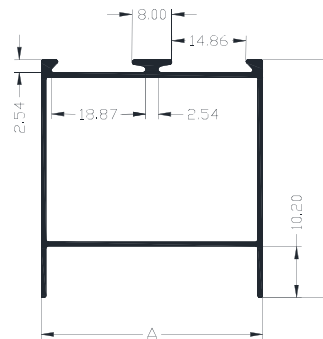

SECTION NO	TYPE	A (mm)	B (mm)	WT (Kg/12')
RY	Door Top	44.45	47.62	2.700-2.800
RY0520	Door Top	45.00	47.00	2.600 – 2.800
				3.500 – 3.700
RY0570	Door Top	45.00	85.00	4.800 – 5.000
				5.800 – 6.000

## Door Middle Single

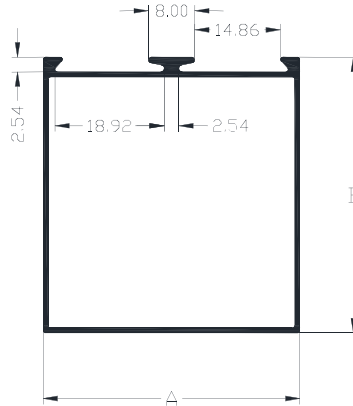

SECTION NO	TYPE	A (mm)	B (mm)	WT (Kg/12')
RY0530	Door Middle Single	45.00	47.00	2.800 – 3.000
RY0580	Door Middle Single	45.00	85.00	4.800 – 5.000
				5.800 – 6.000

## Door Middle Double

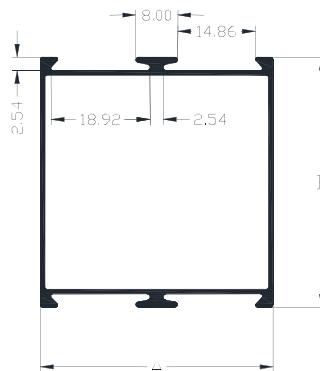

SECTION NO	TYPE	A (mm)	B (mm)	WT (Kg/12')
RY0540	Door Middle Double	45.00	47.00	2.500 – 2.700
				3.400 – 3.600

## 2 Track Bottom Hollow

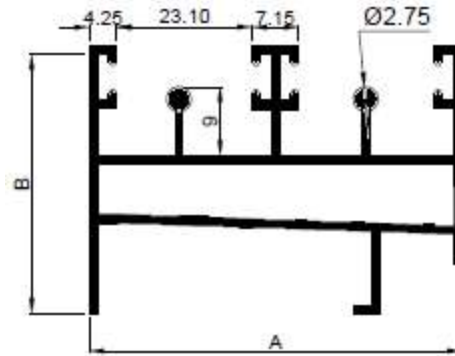

SECTION NO	TYPE	A (mm)	B (mm)	WT (Kg/12')
2 Track Bottom	Hollow	61.85	45.5	2.800

## 3 Track Bottom Hollow

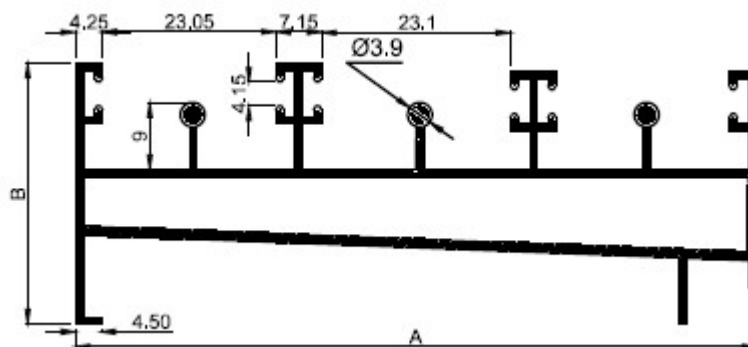

SECTION NO	TYPE	A (mm)	B (mm)	WT (Kg/12')
3 Track Bottom	Hollow	92	45.5	5.800-6.200



### Domal-1150 Interlock Clip

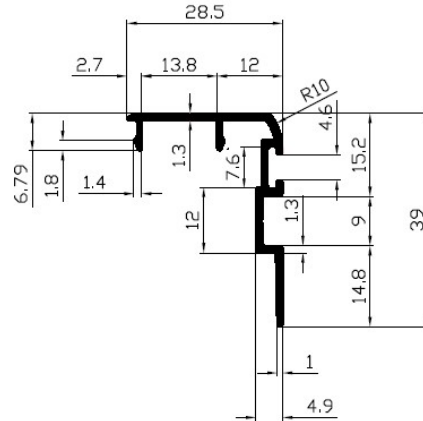

Wt: 1.075 KG/12'

### Domal-1151 2-TRACK

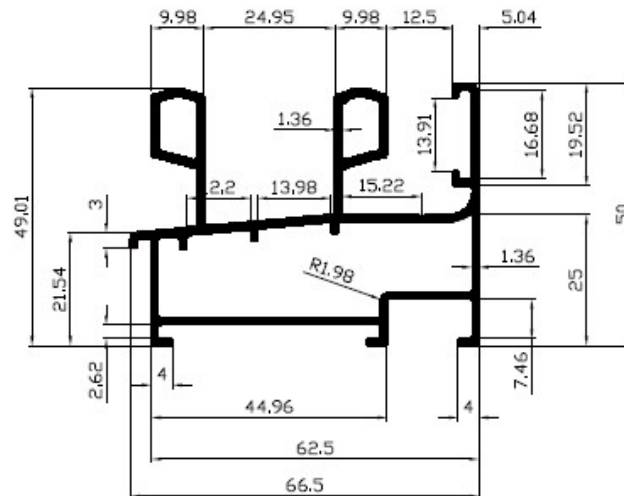

Wt: 4.480 KG/12'

### Domal-1152 3-TRACK

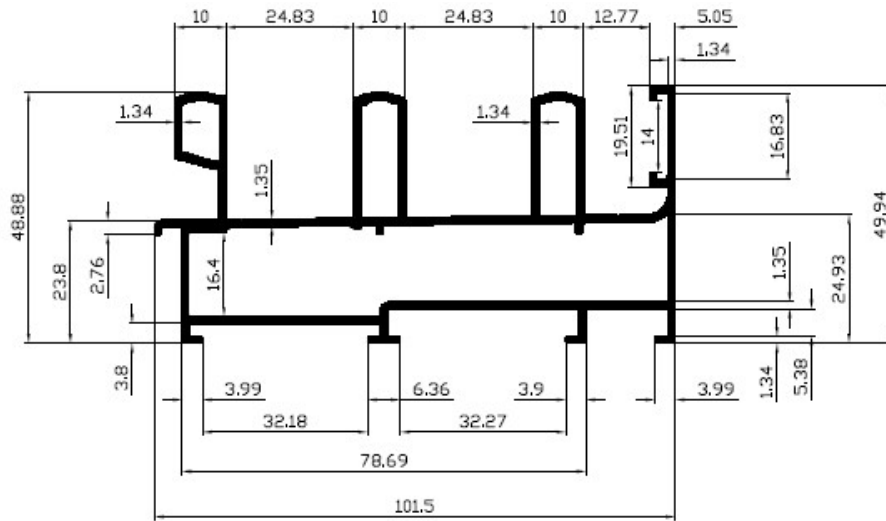

Wt: 6.500 KG/12'

### Domal-1153 Shutter

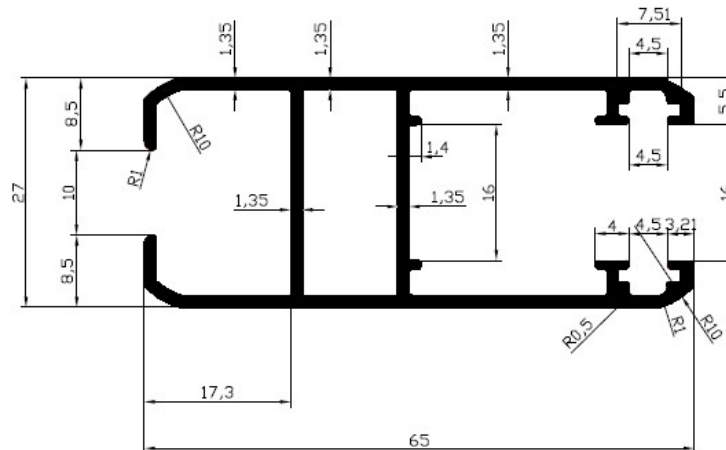

Wt: 2.900 KG/12'

## Domal-1154 Double Glass Shutter

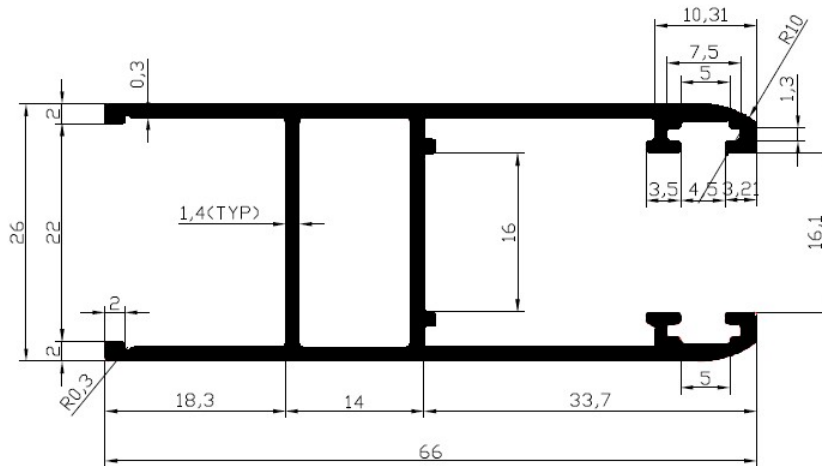

Wt: 2.820 KG/12'

## Domal-1155 3 TRACK

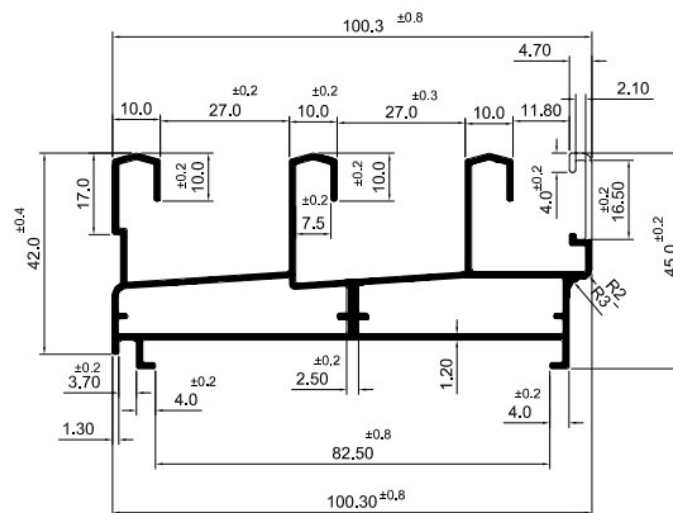

Wt: 5.400 KG/12'

### Domal-1156 Single Glass Shutter

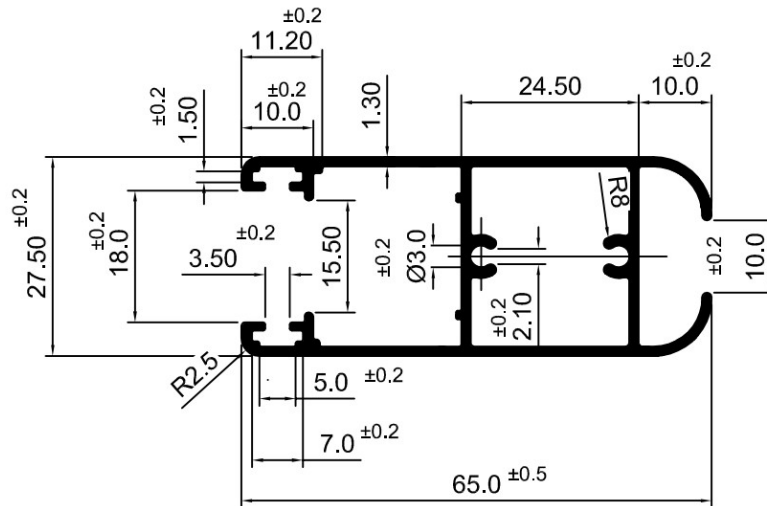

Wt: 0.820KG/M

### Domal-1157 Interlock Clip Shutter

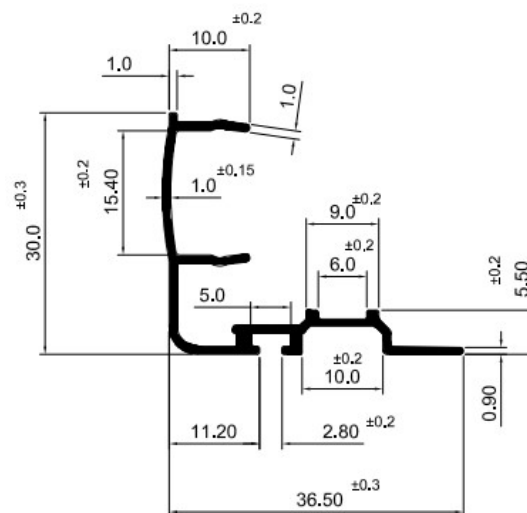

Wt: 1.300KG/M

**RA-01**  
**20 X 54 – 3 Track**

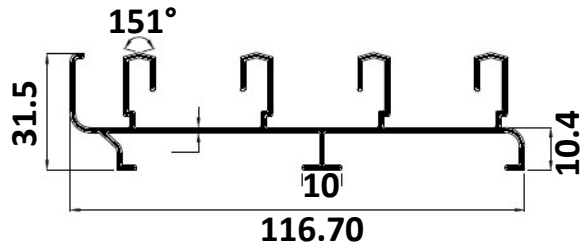

Wt: 4.180KG/12'

**RA-02**  
**20 X 54 – 2 Track**

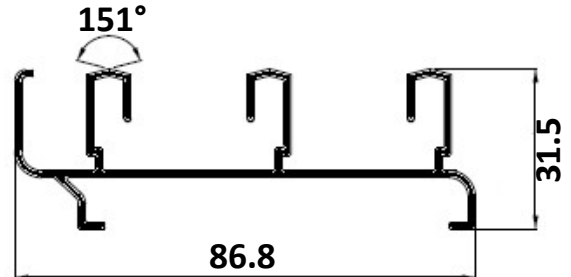

Wt: 3.090 KG/12'

**RA-03**  
**20 X 54 - Handle**

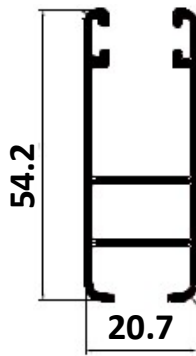

Wt: 2.040 KG/12'

**RA-04**  
**20 X 54 - Interlock**

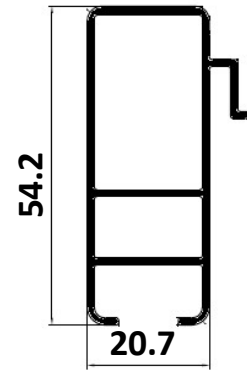

Wt: 2.390 KG/12'

**RA-5**  
**20 X 54 2 Track**

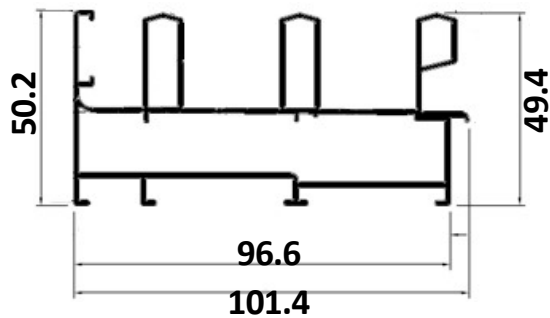

Wt: 5.980-6.280 KG/12'

**RA-6**  
**20 X 54 Interlock**

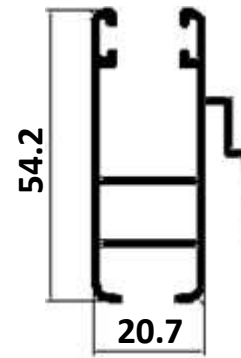

Wt: 2.430KG/12'

**RA-07**  
**20 X 54 - Interlock**

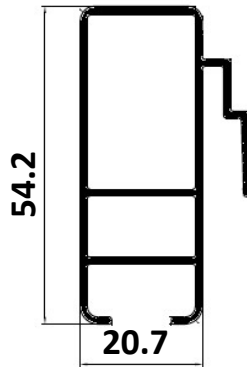

Wt: 2460KG/12'

**RA-08**

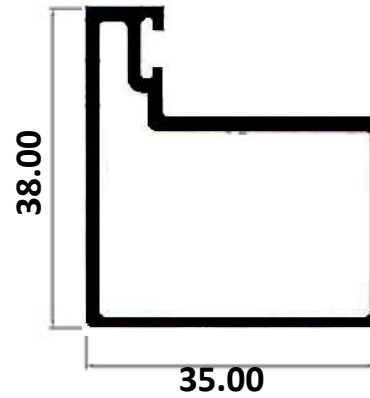

Wt: 1.850KG/12'

**RA-09**  
**20 X 54 - 2 Track**

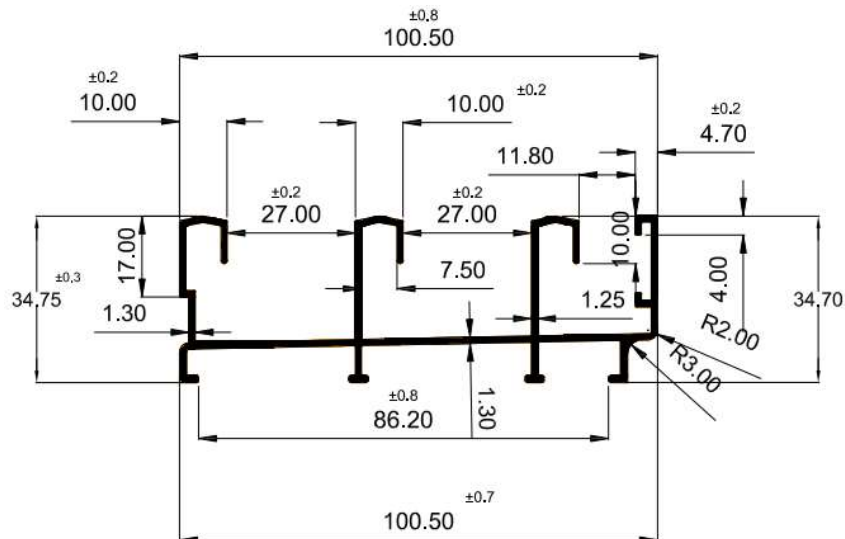

Wt: 3.962KG/12'

### Z Mulion

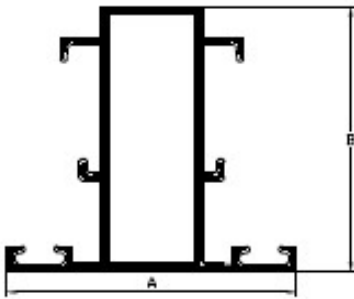

Wt: 2.200KG/12'

### Z-Shutter



Wt: 2.163 KG/12'

### Z-Frame

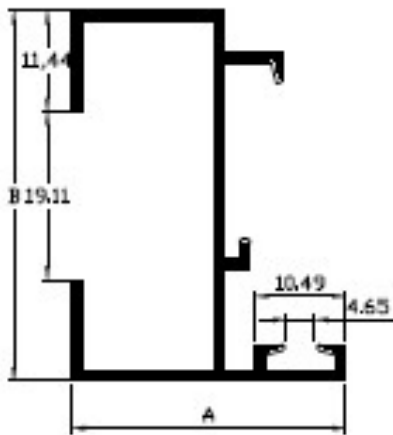

Wt: 1.880KG/12'

### Z-Clip

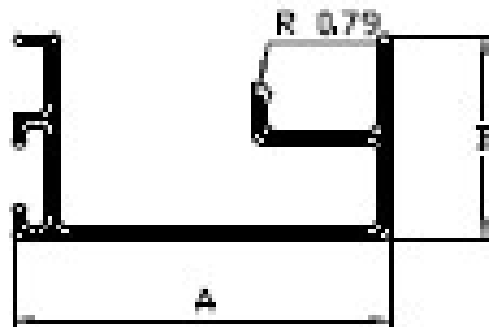

Wt: 0.710KG/12'

### Lower Patti

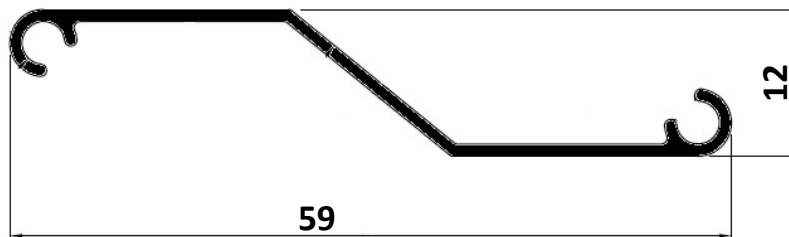

Wt: 0.750KG/12'

**1140  
Molding Pipe**

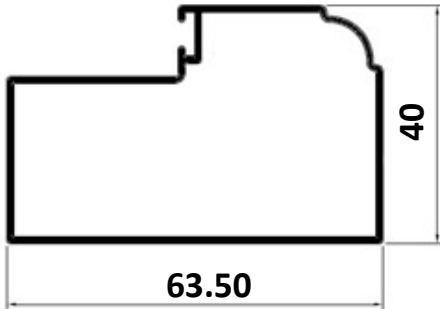

Wt: 1.880KG/12'

**F Channel**

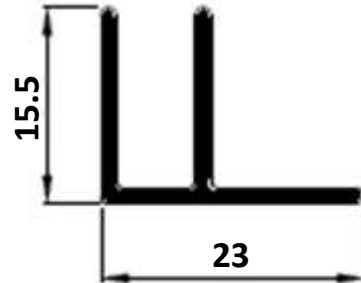

Wt: 0.700 KG/12'

**U Section**

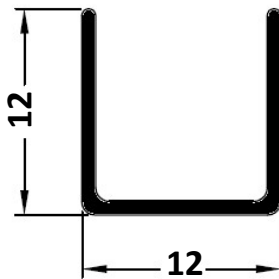

Wt: 0.280KG/12'

**U Section**

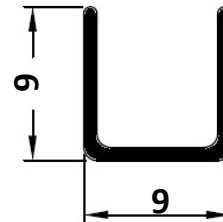

Wt: 0.200KG/12'



**KG-1 /  
R-40 Clip**

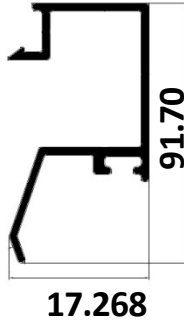

Wt: 0.750-0.800 KG/12'

**KG-2 /  
R-40 Mullion**

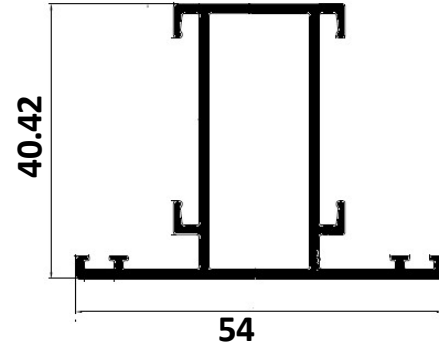

Wt: 2.250-2.260 KG/12'

**KG-3 /  
R-40 Outer**

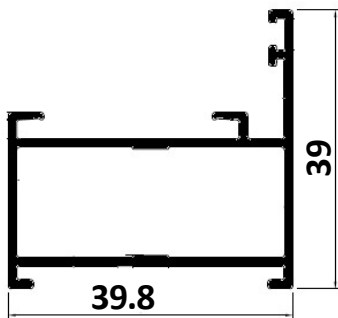

Wt: 1.900-2,000 KG/12'

**KG-4 /  
R-40 DGU Clip**

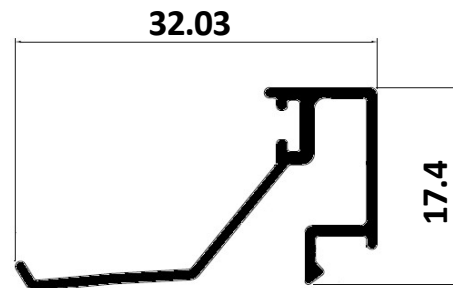

Wt: 0.700-0.770KG/12'

**KG-5**

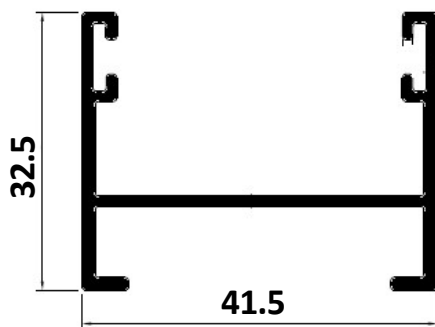

Wt: 1.200-1.300 KG/12'

**KG-6**

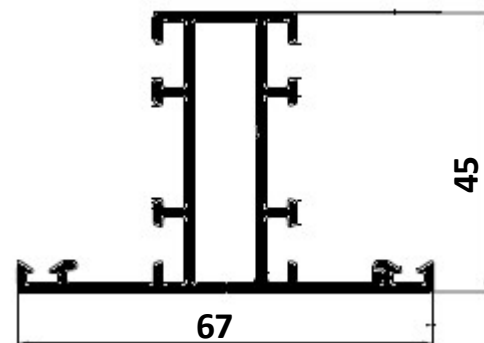

Wt: 0.280KG/12'

**KG-7**

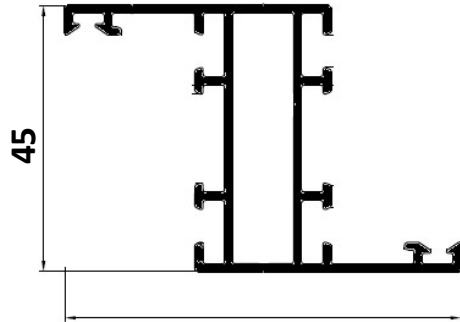

Wt: 3.200-3.300 KG/12'

**KG-8**

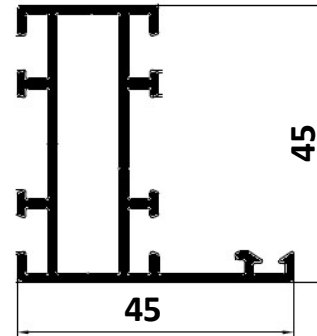

Wt: 2.800-2.900 KG/12'

**KG-9**

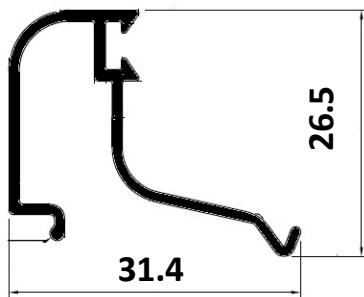

Wt: 0.940-1.000 KG/12'

**KG-10**

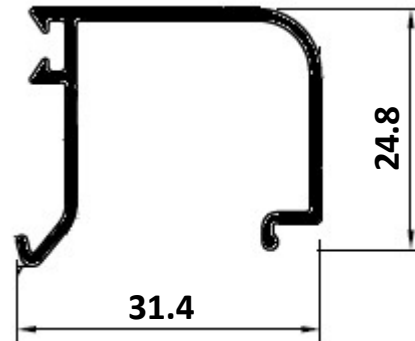

Wt: 1.020-1.120 KG/12'

**KG-11**

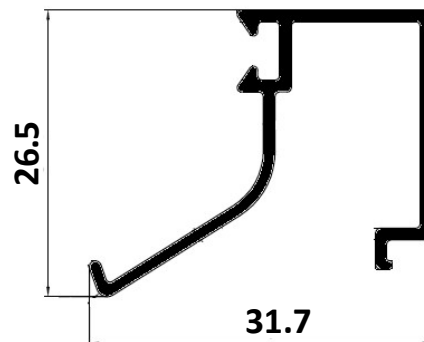

Wt: 0.945-1.045 KG/12'

**RN-1 /  
27 X 65 - 2 Track**

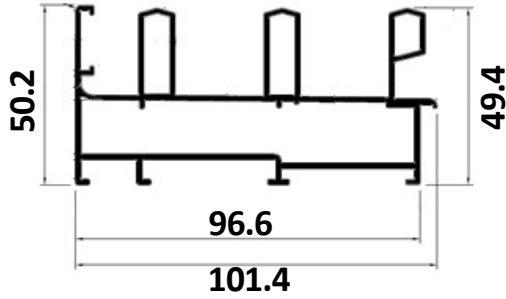

Wt: 6.875 KG/12'

**RN-2 /  
27 X 65 - ITRL Clip**

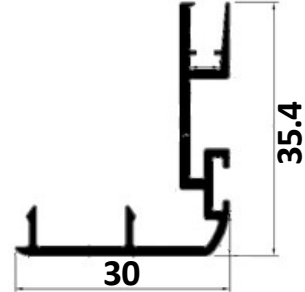

Wt: 1.310-1.410 KG/12'

**RN-3 /  
27 X 65 - Shutter**

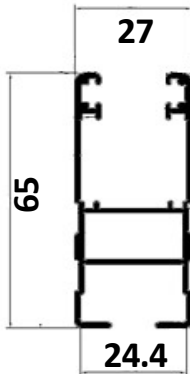

Wt: 3.060-3.160 KG/12'

**RN-4 /  
27 X 65 - Shutter**

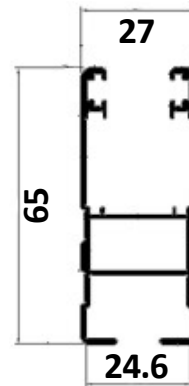

Wt: 2.840-2.940 KG/12'

**RN-5 /  
27 X 65 - 2 Track**

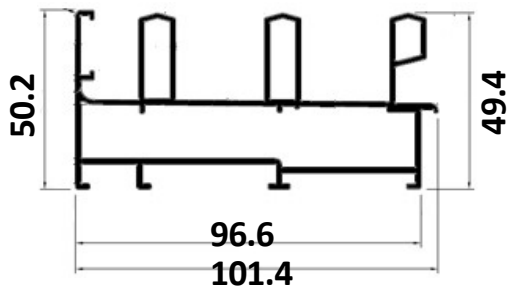

Wt: 7.100 KG/12'

**RN-6 /  
27 X 65 - Clip**

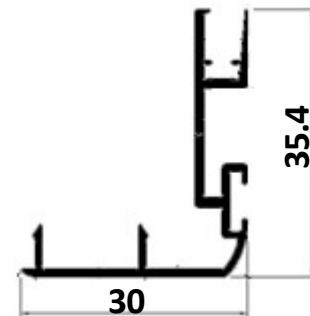

Wt: 1.100-1.200 KG/12'



R.Y. EXTRUSION PVT. LTD.



# HEATSINK PROFILES

1101

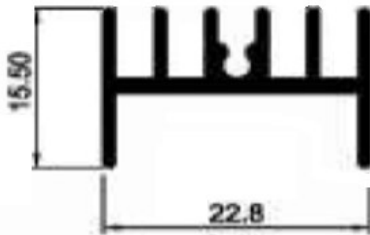

Wt: 0.945 KG/12'

1102

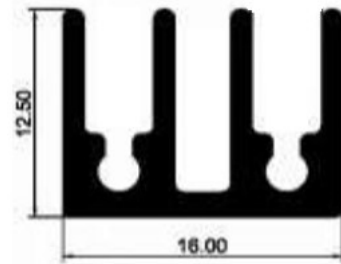

Wt: 0.245-0.280 KG/M

1103

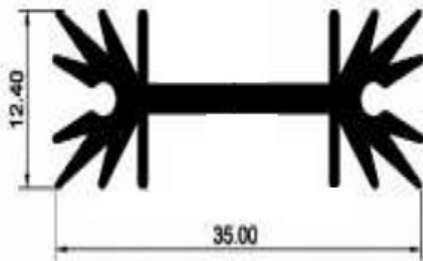

Wt: 0.380 KG/M

1104



Wt: 1.880-1.950 KG/M

1105

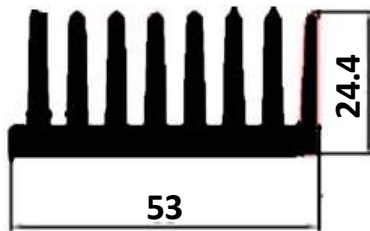

Wt: 6.320 KG/12'

1106

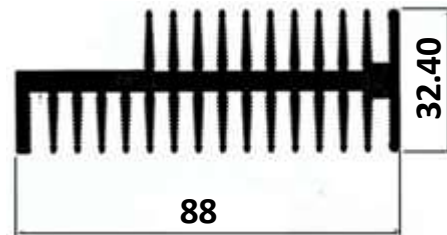

Wt: 2.960 KG/M

1107

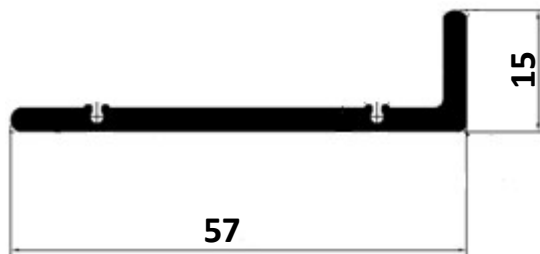

Wt: 0.530 KG/M

1108

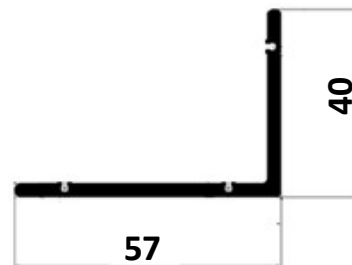

Wt: 0.720 KG/M

1109

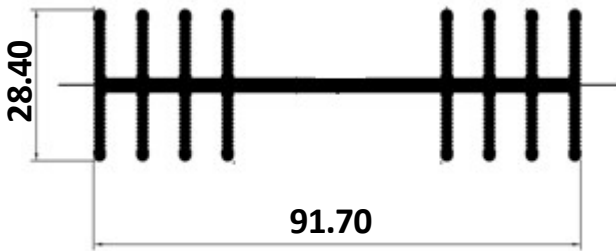

Wt: 0.650 KG/M

1110

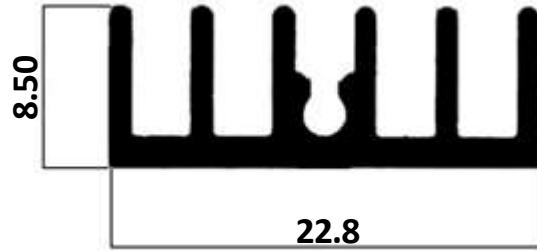

Wt: 0.220 KG/M

1111

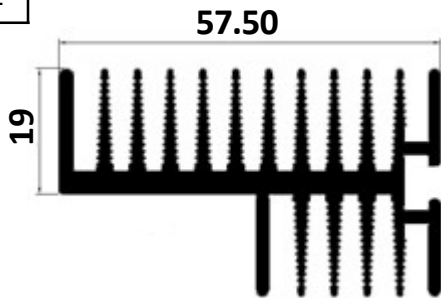

Wt: 1.650 KG/M

1112

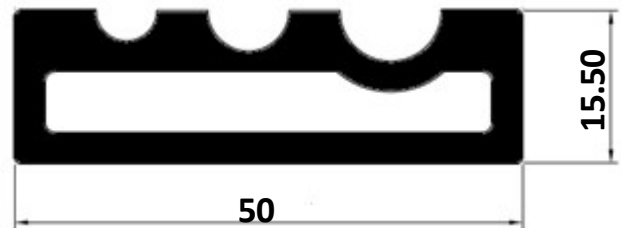

Wt: 1.180 KG/M

1113

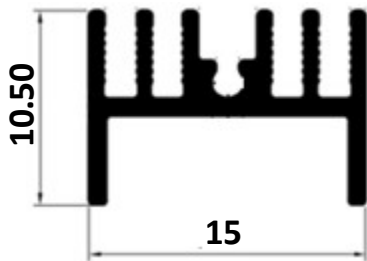

Wt: 1.650 KG/M

1114

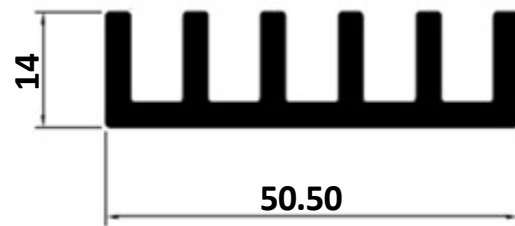

Wt: 0.950 KG/M

1115

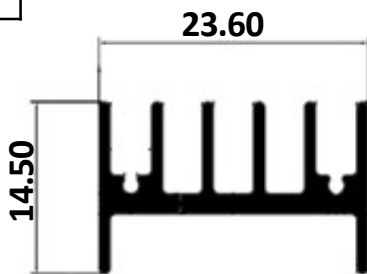

Wt: 0.530 KG/M

1116

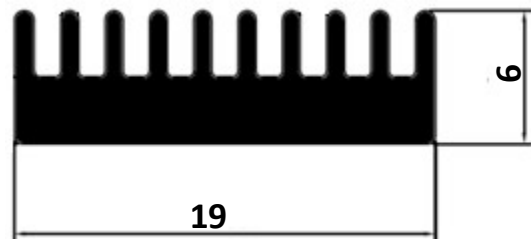

Wt: 0.720 KG/M

1117

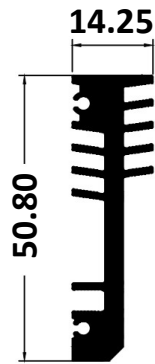

Wt: 0.835 KG/M

1118



Wt: 3.400 KG/M

1119

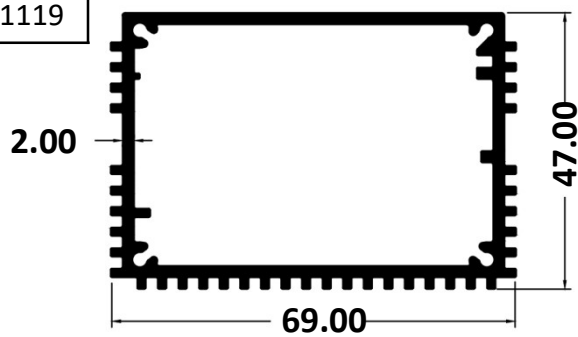

Wt: 1.565 KG/M

1120

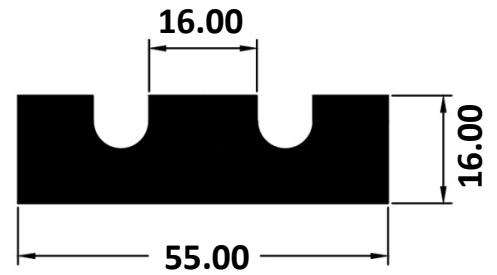

Wt: 2.100 KG/M

1121

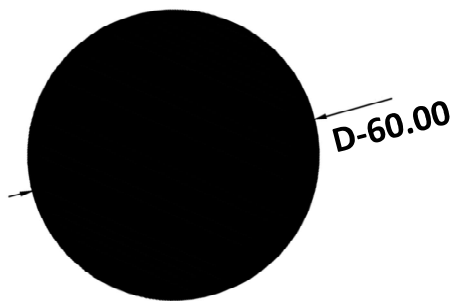

Wt: 18.32 KG/M

1122

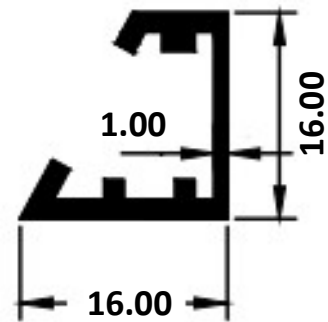

Wt: 0.175 KG/M

1123

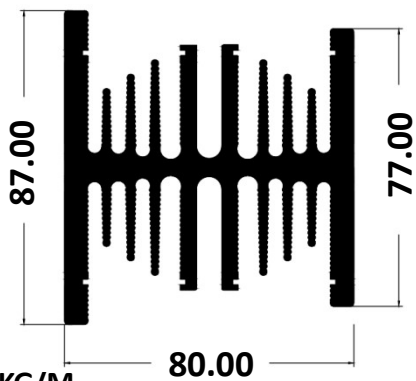

Wt: 7.102 KG/M

1124



Wt: 0.400 KG/M

1125

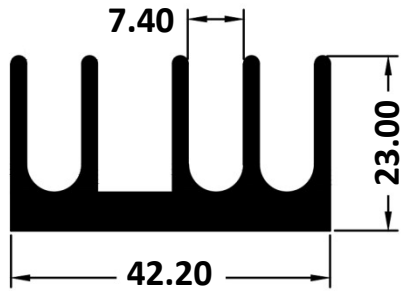

Wt: 1.100 KG/M

1126



Wt: 0.365 KG/M

1127

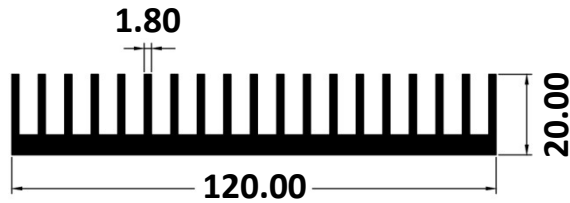

Wt: 2.610 KG/2.4 M

1128

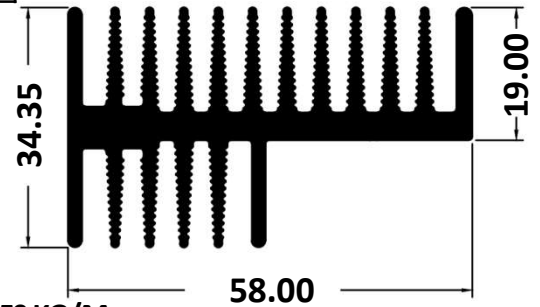

Wt: 1.950 KG/M

1129

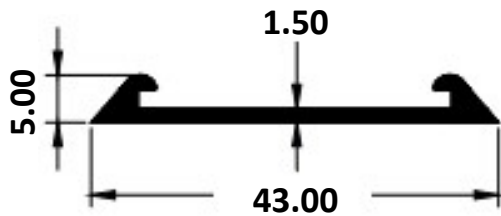

Wt: 0.830 KG/M

1130

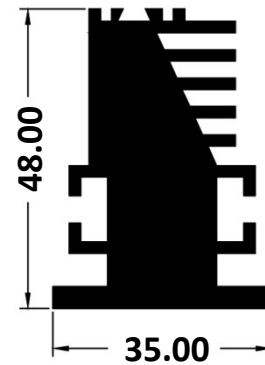

Wt: 2.662 KG/M

1131

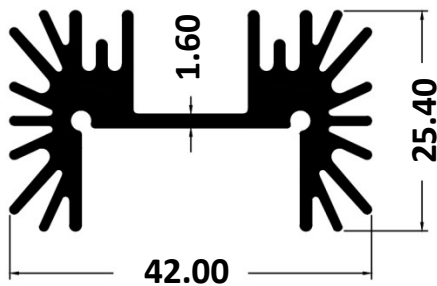

Wt: 0.880 KG/M

1132

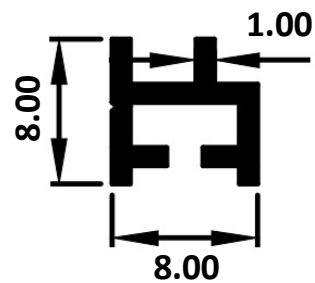

Wt: 0.070 KG/M



1133

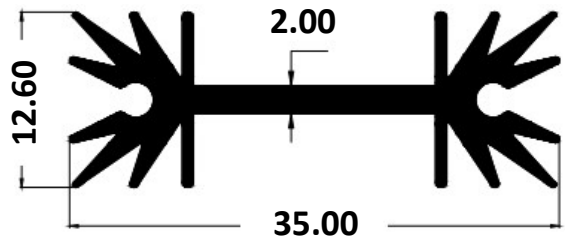

Wt: 0.395 KG/M

1134

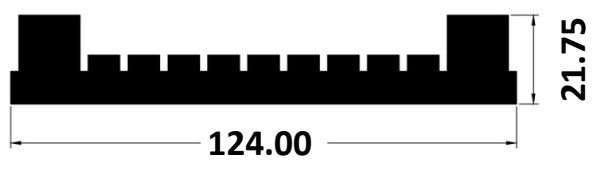

Wt: 4.550KG/M

1135

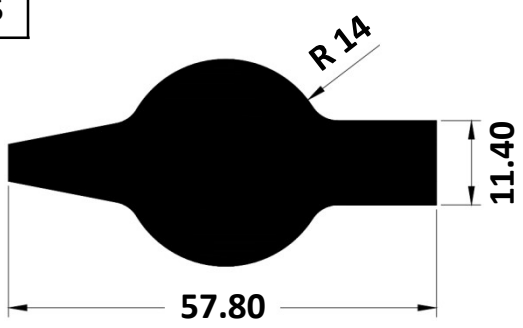

Wt: 2.445 KG/M

1136

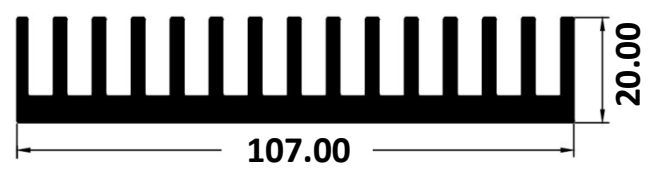

Wt: 2.970 KG/M

1137

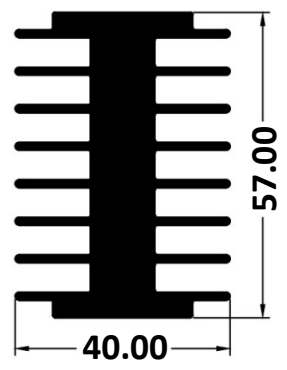

Wt: 3.000 KG/M

1138

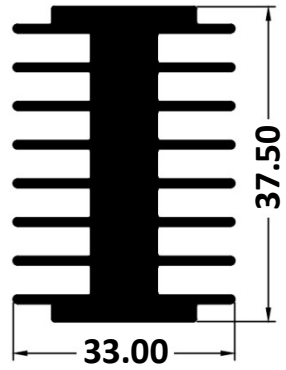

Wt: 1.585 KG/M

1139

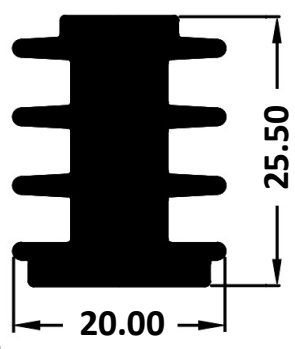

Wt: 0.880 KG/M

1140

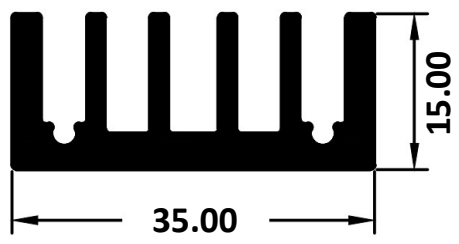

Wt: 0.750 KG/M

HS-01

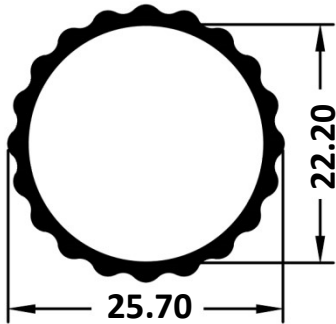

Wt: 0.275 KG/M

HS-02

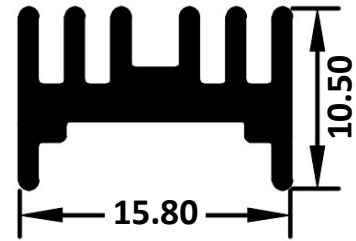

Wt: KG/M

HS-03



Wt: 1.300 KG/M

HS-04

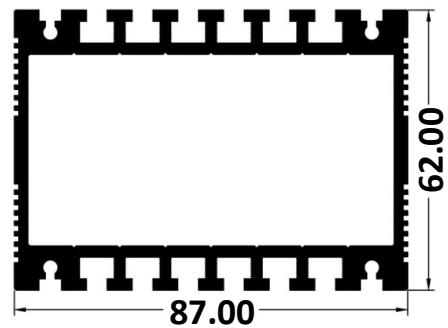

Wt: 3.320 KG/M

HS-05

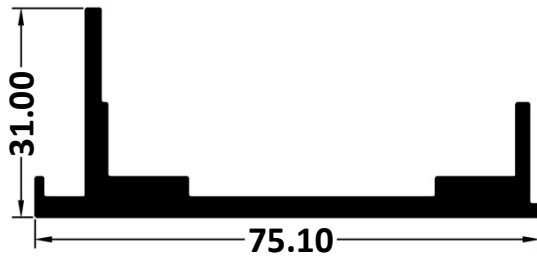

Wt: 1.100 KG/M

HS-06



Wt: 2.150 KG/M

HS-07

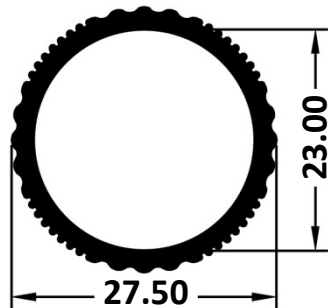

Wt: 0.375-0.450 KG/M

HS-08

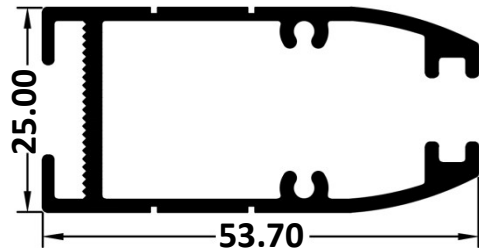

Wt: 0.675-0.770 KG/M

HS-09

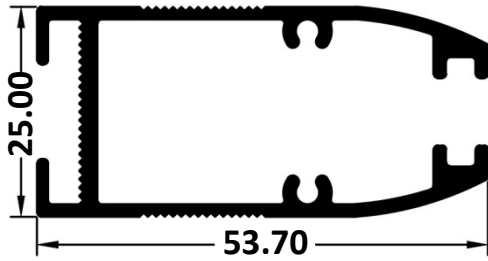

Wt: 0.675-0.770 KG/M

HS-10

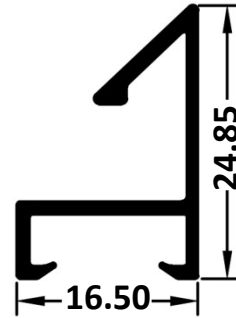

Wt: 0.185 KG/M

HS-11

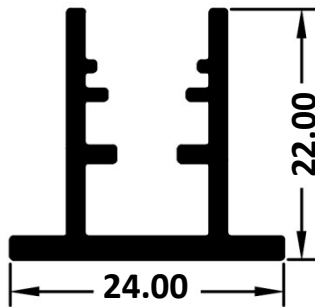

Wt: 1.200 KG/12'

HS-12

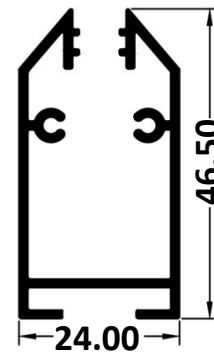

Wt: 0.600 KG/M

HS-13

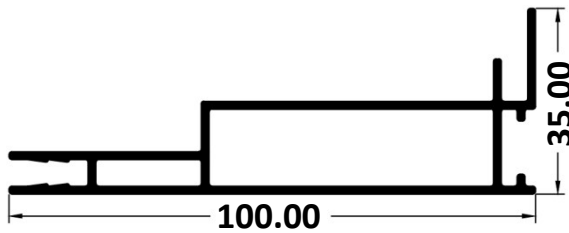

Wt: 1.115 KG/M

HS-14

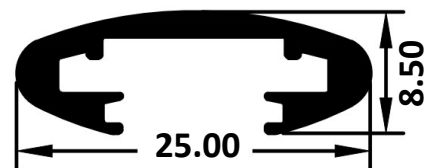

Wt: 0.190 KG/M

HS-15

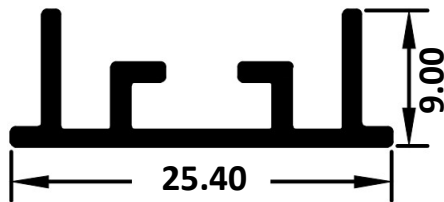

Wt: 0.165 KG/M

HS-16

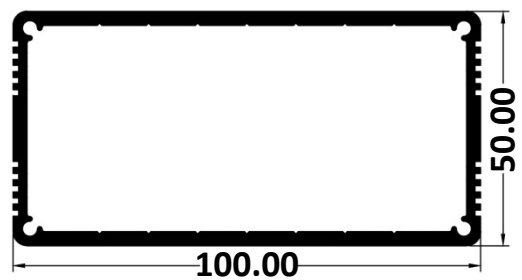

Wt: 0.190 KG/M



R.Y. EXTRUSION PVT. LTD.



# ELECTRICAL PROFILES

2001

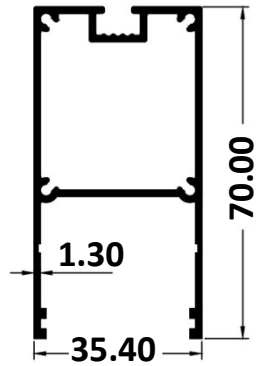

Wt: 0.850 KG/M

2002

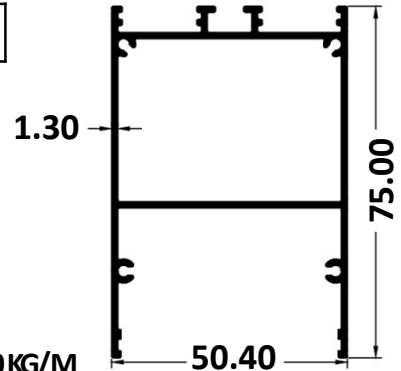

Wt: 1.050 KG/M

2003

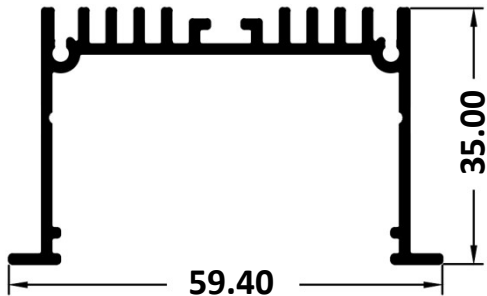

Wt: 0.650 KG/2.4 M

2004

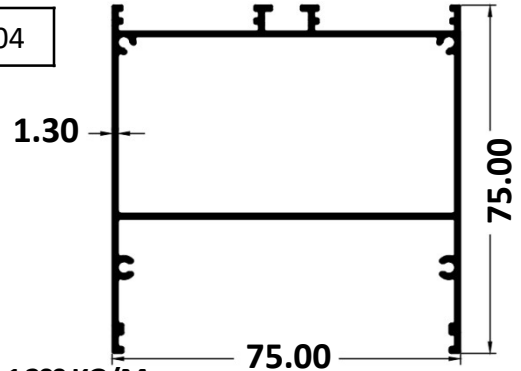

Wt: 1.200 KG/M

2005

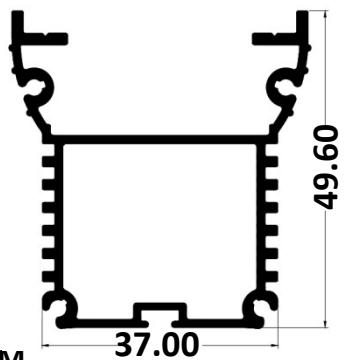

Wt: 0.900 KG/M

2006

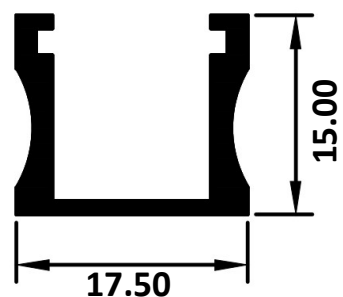

Wt: 0.200 KG/M

2007

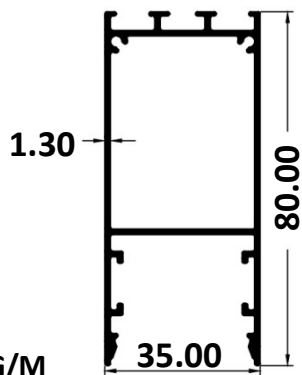

Wt: 0.920 KG/M

1931

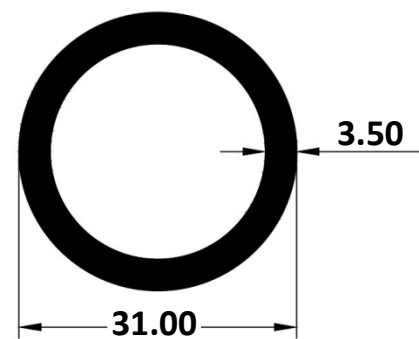

Wt: 2.986 KG/12'

1591

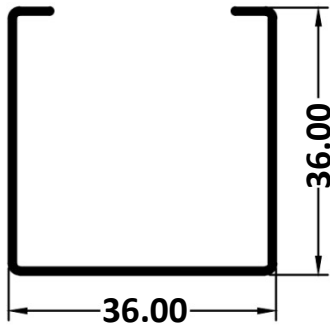

Wt: 0.315 KG/M

1571

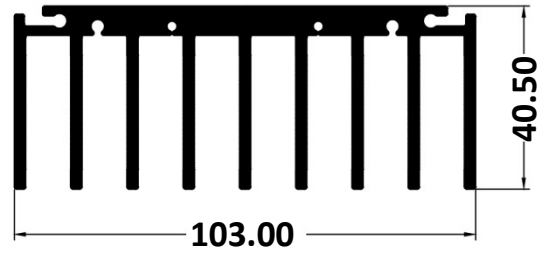

Wt: 3.440 KG/M

1572

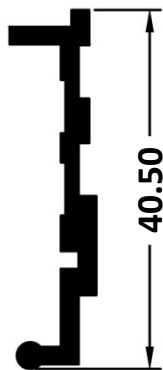

Wt: 0.375 KG/M

1573

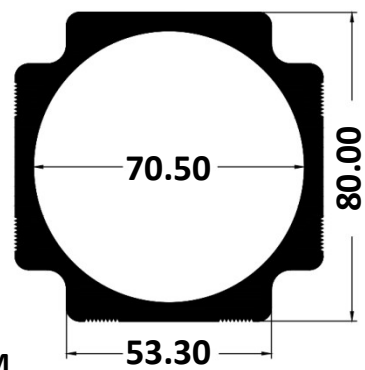

Wt: 4.760 KG/M

9391

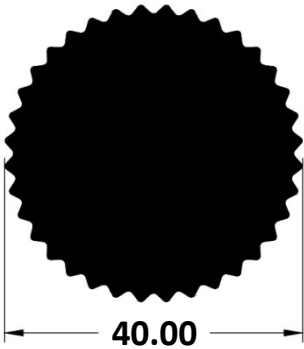

Wt: 3.280 KG/M

9392



Wt: 1.360 KG/M

2171

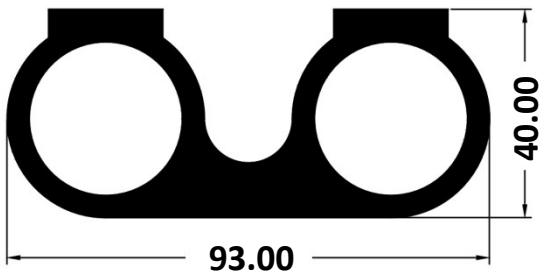

Wt: 3.790 KG/M

SLM-01

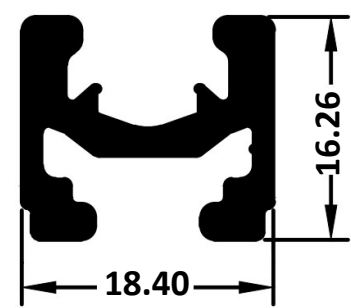

Wt: 1.390 KG/M

SV-01

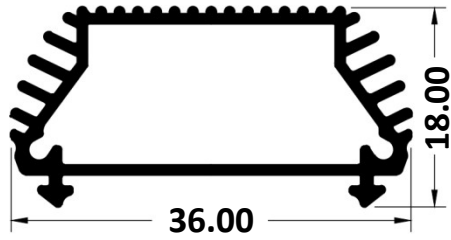

Wt: 0.310 KG/M

SNT-01

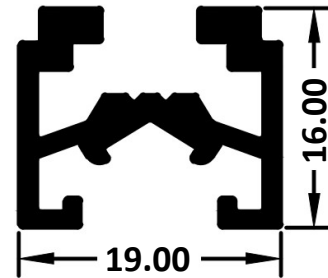

Wt: 1.170 KG/12'

SNT-02

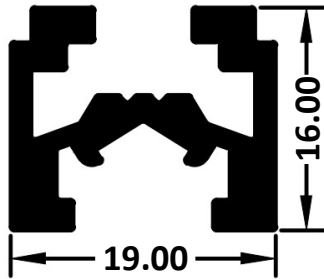

Wt: 1.365 KG/12'

SNT-03

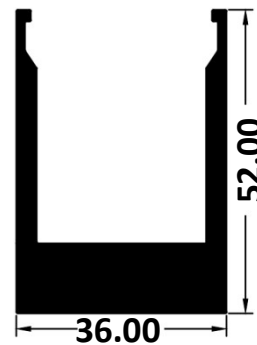

Wt: 6.740 KG/12'

SNT-04

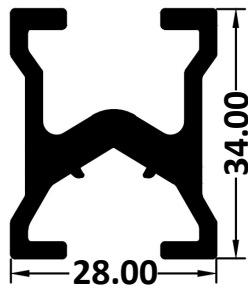

Wt: 3.111 KG/12'

SNT-05

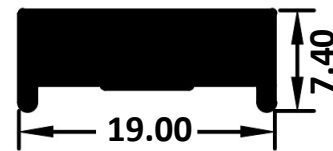

Wt: 1.100 KG/12'

SNT-06



Wt: 1.720 KG/12'

SNT-07

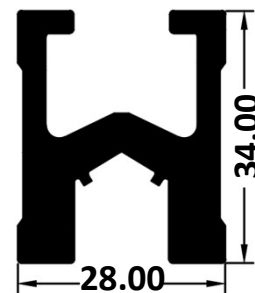

Wt: 4.520 KG/12'

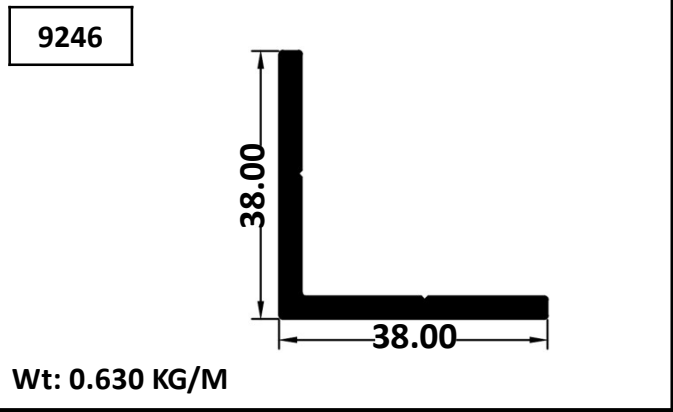
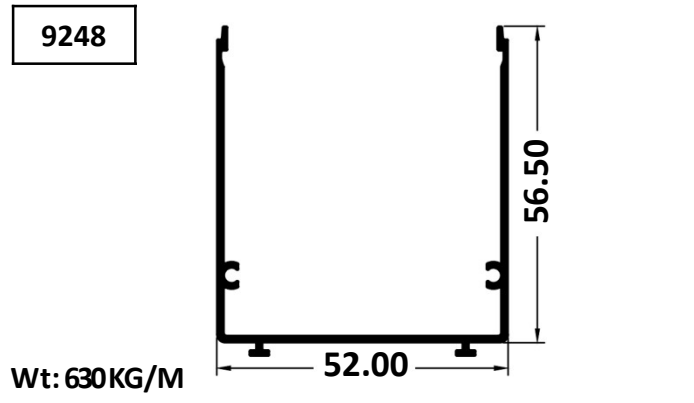
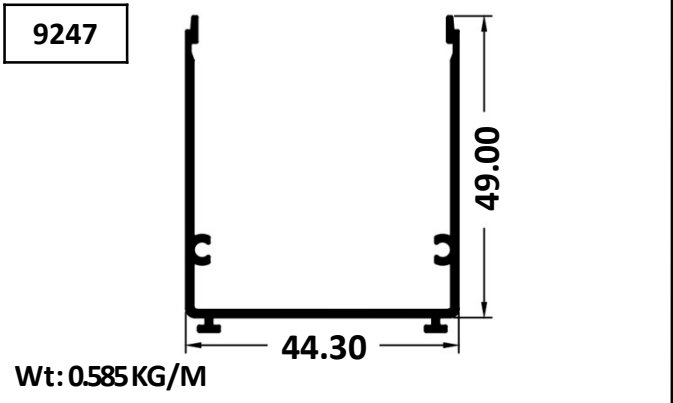
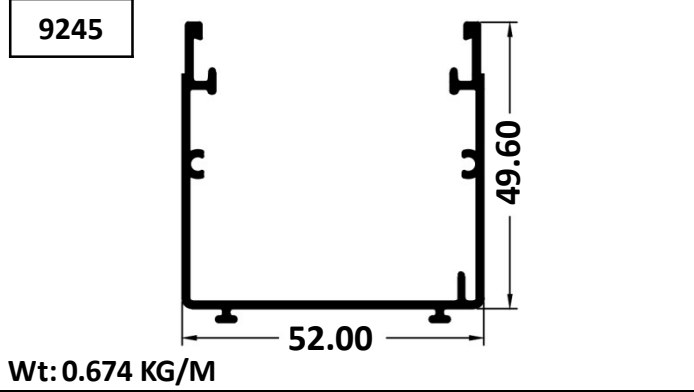
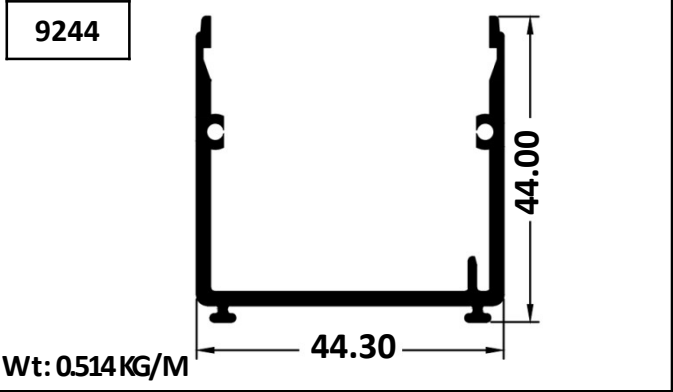





R.Y. EXTRUSION PVT. LTD.



# FURNITURE PROFILES

1401

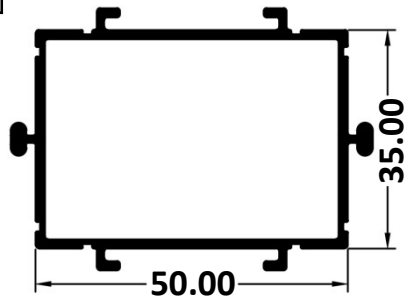

Wt: 0.800 KG/M

1402

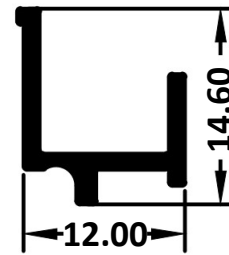

Wt: 0.110 KG/M

1403

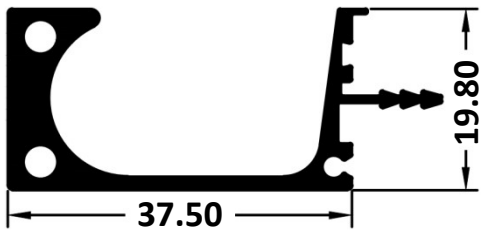

Wt: 0.500-0.550 KG/M

1404

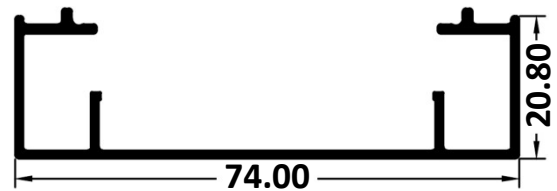

Wt: 0.520 KG/M

1405

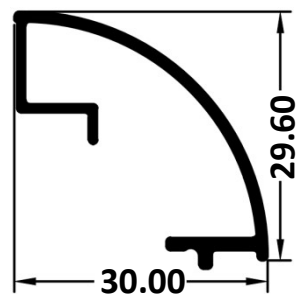

Wt: 0.270 KG/M

1406

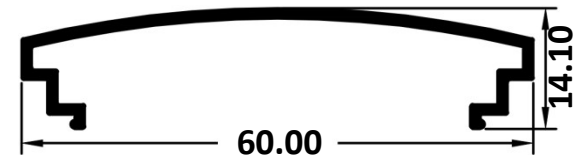

Wt: 0.300 KG/M

1407

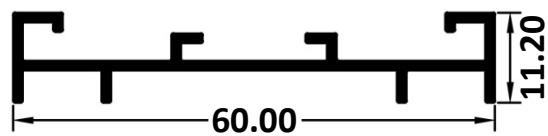

Wt: 0.350 KG/M

1408

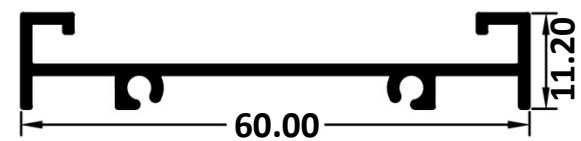

Wt: 0.360 KG/M

1409



Wt: 0.240 KG/M

1410

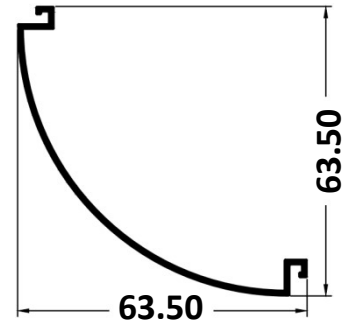

Wt: 0.400 KG/M

1411

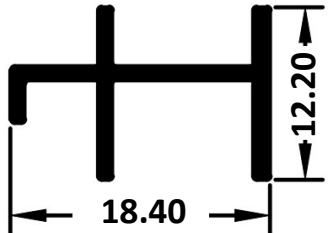

Wt: 0.125 KG/M

1412

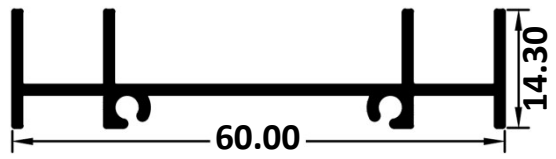

Wt: 1.465 KG/12'

1413

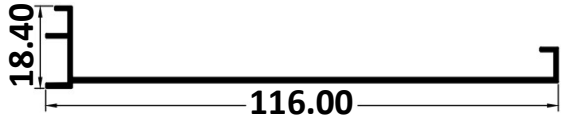

Wt: 0.475 KG/M

1414

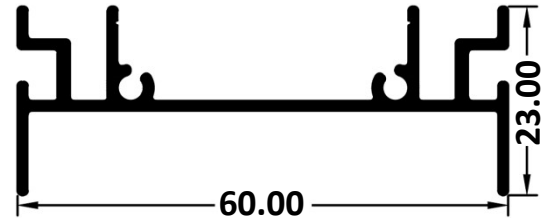

Wt: 0.580 KG/M

1415

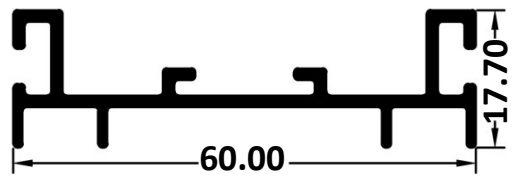

Wt: 0.550 KG/M

1416

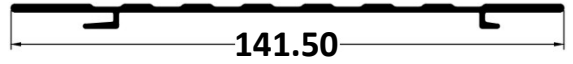

Wt: 0.670 KG/M

1417

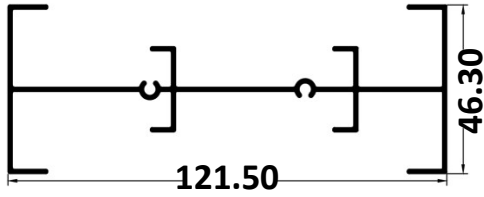

Wt: 1.100 KG/M

1420

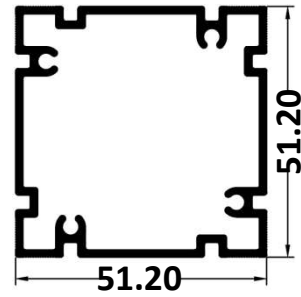

Wt: 1.110 KG/M

1421

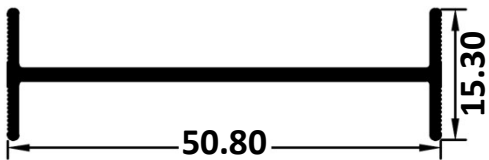

Wt: 0.280 KG/M

1422

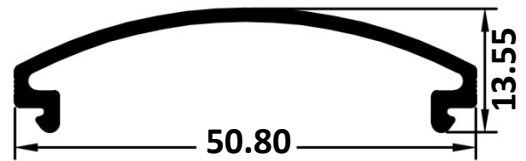

Wt: 0.265 KG/M

1423

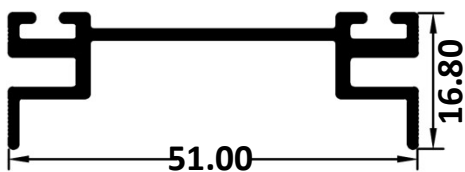

Wt: 0.440 KG/M

1424

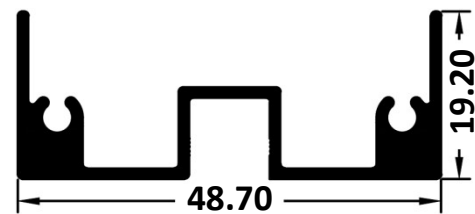

Wt: 0.600 KG/M

1425

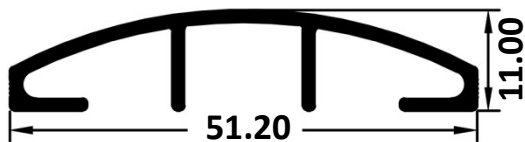

Wt: 0.325 KG/M

1426

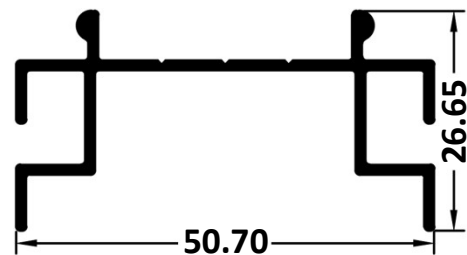

Wt: 0.450 KG/M

1427

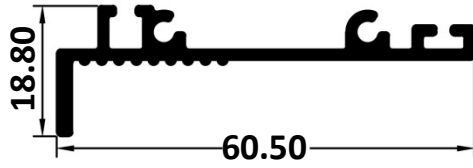

Wt: 0.500 KG/M

1428

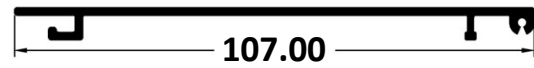

Wt: 0.530 KG/M

1429

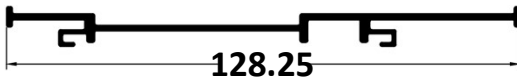

Wt: 0.700 KG/M

1430

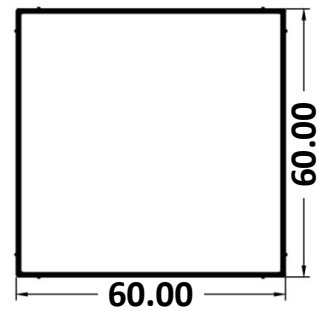

Wt: 0.650 KG/M

1431



Wt: 0.260 KG/M

1432

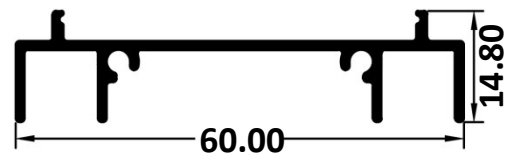

Wt: 0.400 KG/M

1433

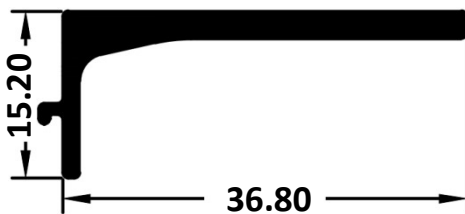

Wt: 0.300 KG/M

1434

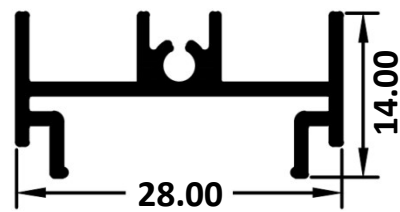

Wt: 0.230 KG/M

1435

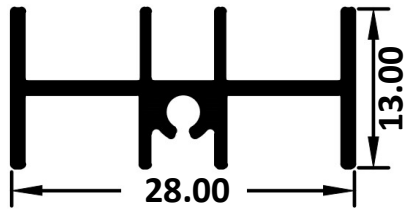

Wt: 0.200 KG/M

1436

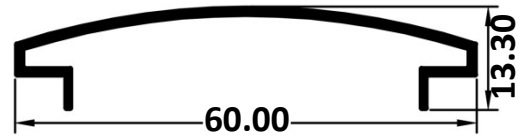

Wt: 0.270-0.300 KG/M

1437

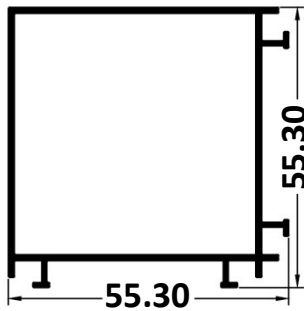

Wt: 1.947 KG/M

1438

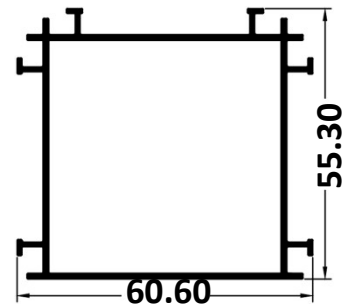

Wt: 0.820 KG/M

1439

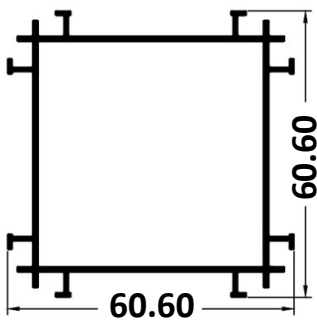

Wt: 0.882 KG/M

1440

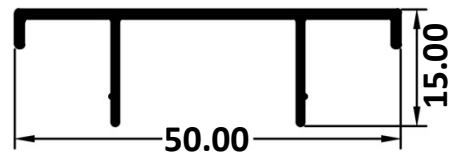

Wt: 0.261 KG/M

1441

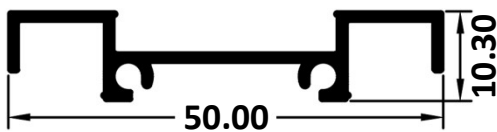

Wt: 0.288 KG/M

1442

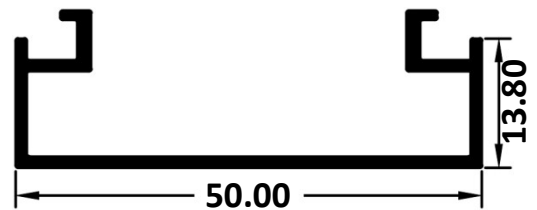

Wt: 0.341 KG/M

1451

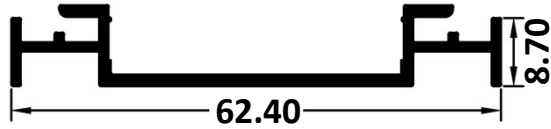

Wt: 0.430 KG/M

1452

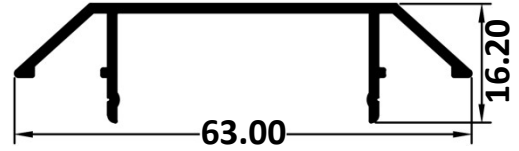

Wt: 0.350 KG/M

1453

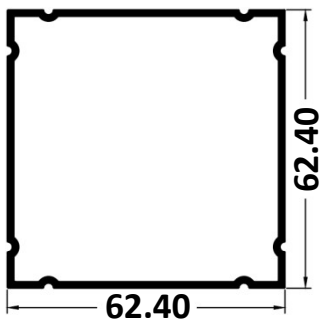

Wt: 1.050 KG/M

1454

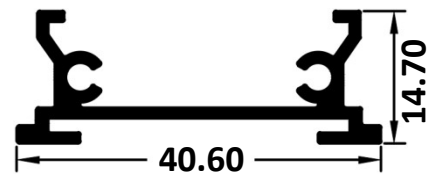

Wt: 0.330 KG/M

1455

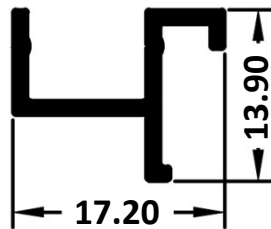

Wt: 0.130 KG/M

1456

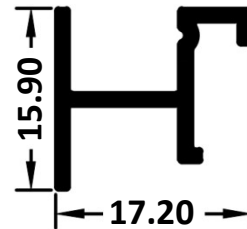

Wt: 0.160 KG/M

7451

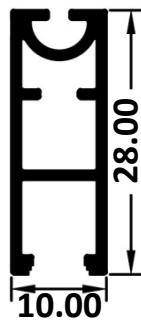

Wt: 0.240 KG/M

7452



Wt: 0.240 KG/M

7453

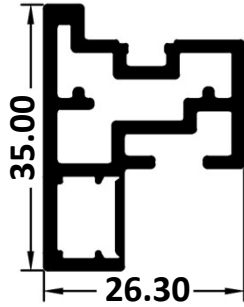

Wt: 0.620 KG/M

7454



Wt: 0.930 KG/M

DW-01

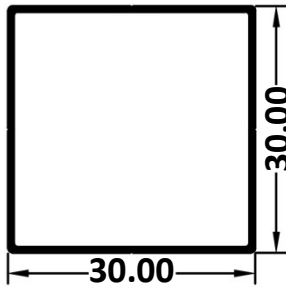

Wt: 0.810 KG/12'

DW-02

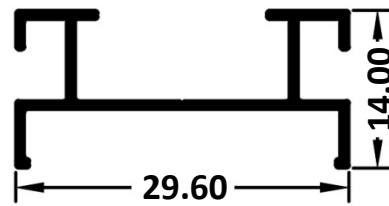

Wt: 0.580 KG/12'

DW-03

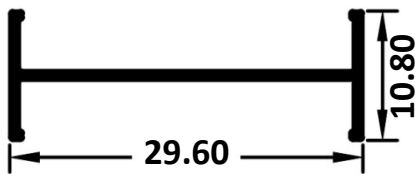

Wt: 0.400 KG/12'

DW-04

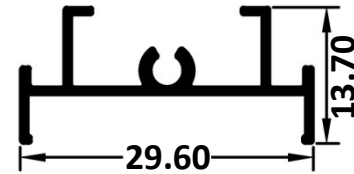

Wt: 0.600 KG/12'

DW-05



Wt: 0.350 KG/12'

DW-06

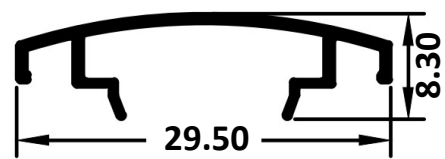

Wt: 0.400 KG/12'



DW-07

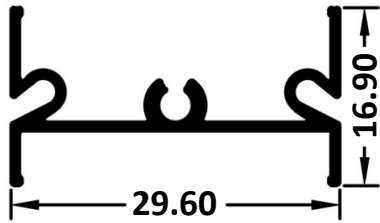

Wt: 0.695 KG/12'

DW-08



Wt: 0.650 KG/12'

SW-01

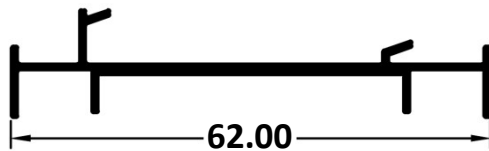

Wt: 0.319 KG/M

SW-02

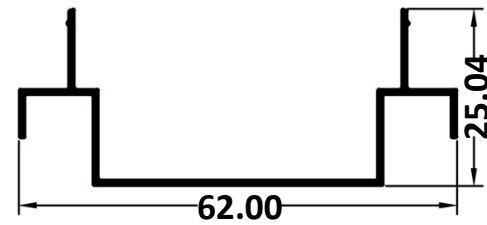

Wt: 0.298 KG/M

SW-03

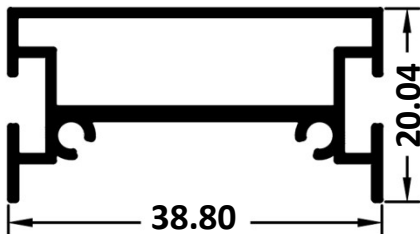

Wt: 0.310 KG/M

SW-04

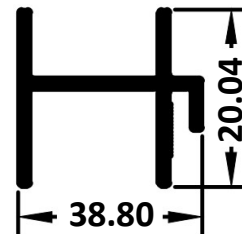

Wt: 0.100 KG/M

SW-05

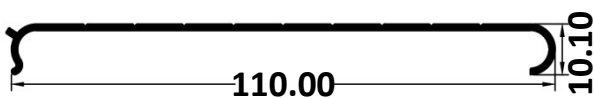

Wt: 0.446 KG/M

SW-06

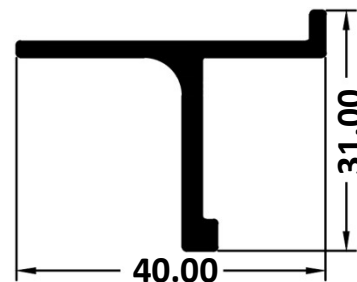

Wt: 0.442 KG/M

SW-07

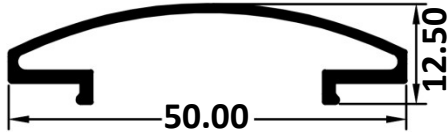

Wt: 0.270 KG/M

SW-08

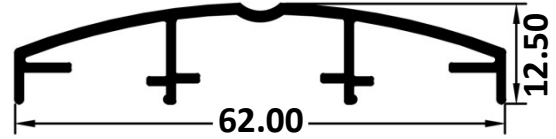

Wt: 0.360 KG/M

7171

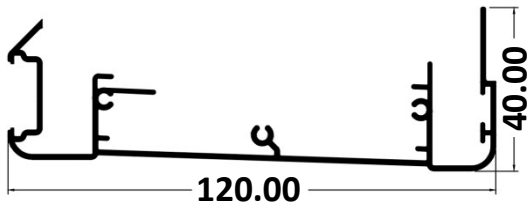

Wt : 1.000 KG/M

7172

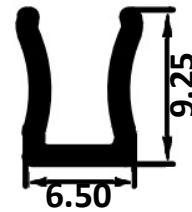

Wt : 0.228 KG/M

7173

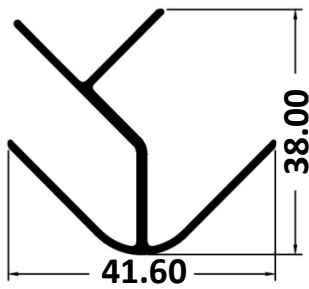

Wt : 0.340 KG/M

1351



Wt : 0.310 KG/M

7641

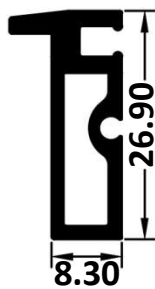

Wt : 0.340 KG/M

7642



Wt : 0.185 KG/M

7643

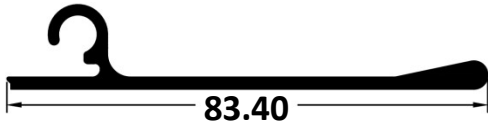

Wt: 0.635 KG/M

2471

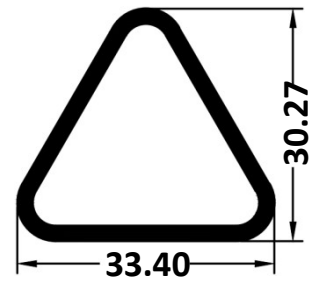

Wt: 1.880 KG/12'

1418

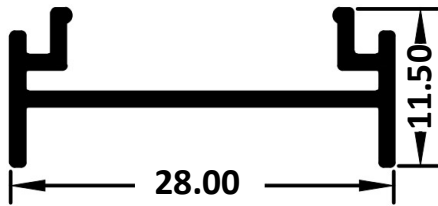

Wt : 0.160 KG/M

1419

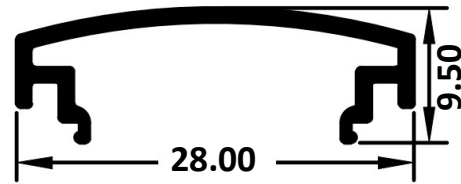

Wt : 0.142 KG/M

9411

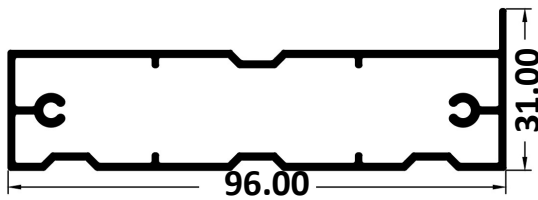

Wt: 0.998 KG/M

9412

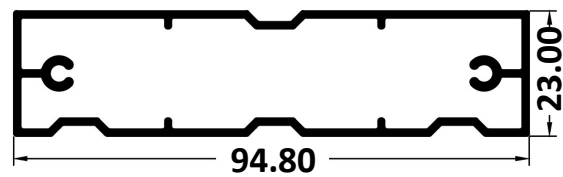

Wt: 0.970 KG/M

9413

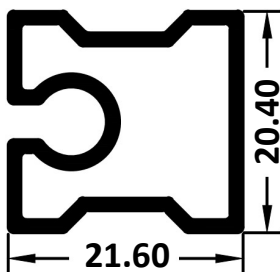

Wt : 0.326 KG/M



R.Y. EXTRUSION PVT. LTD.



# BLINDS PROFILES

CB-01

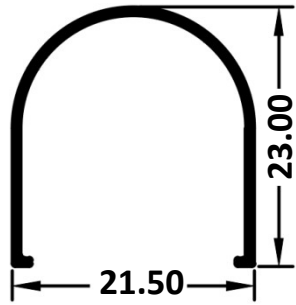

Wt: 0.130KG/M

CB-02

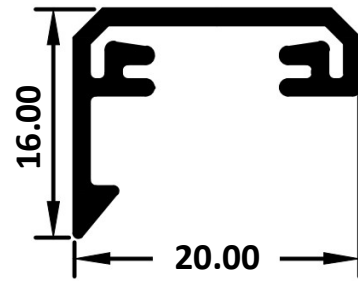

Wt: 0.170KG/M

CB-03

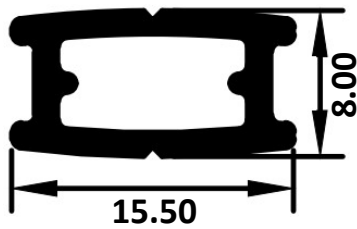

Wt: 0.150 KG/M

CB-04



Wt: 0.920 KG/M

CB-05

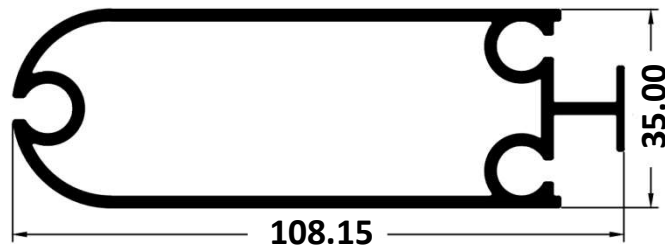

Wt: 0.920KG/M



R.Y. EXTRUSION PVT. LTD.



# AUTOMATION PROFILES

7001

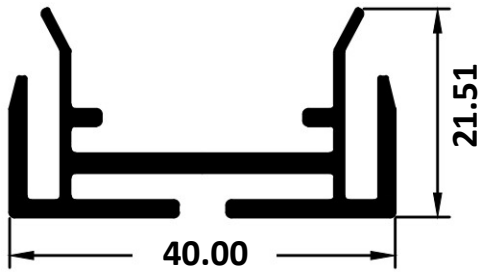

Wt: 1.898 KG/12'

7002

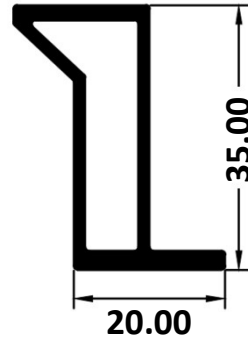

Wt: 0.500 KG/M

7003

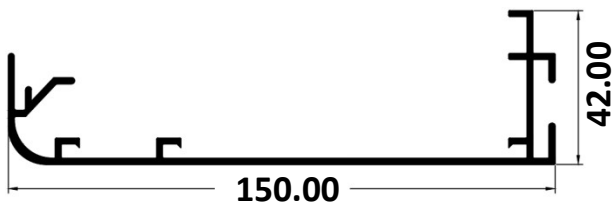

Wt: 1.680 KG/M

7004

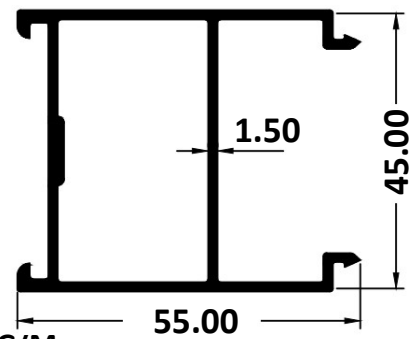

Wt: 0.900 KG/M

7005

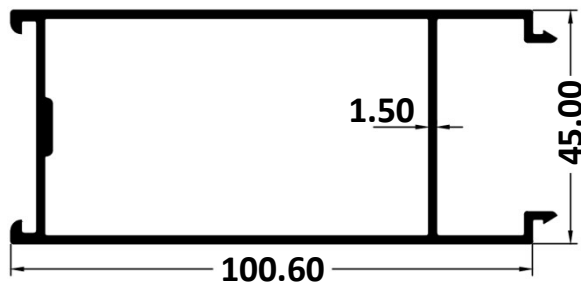

Wt: 1.275 KG/M

7006

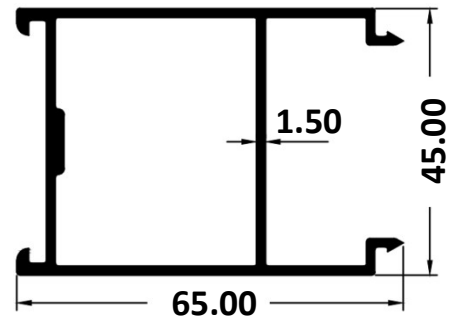

Wt: 0.985 KG/M

7007

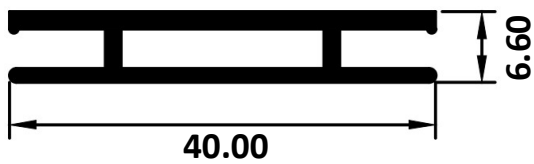

Wt: 0.350 KG/M

7008

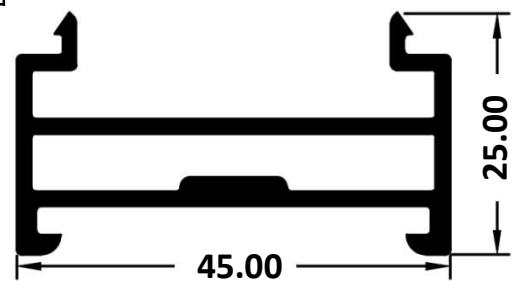

Wt: 0.625 KG/M

7009

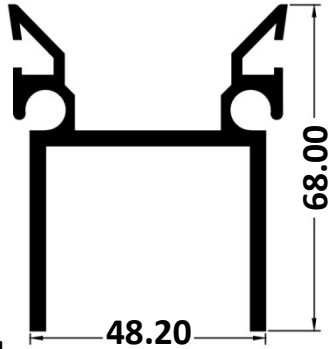

Wt: 1.720KG/M

7010

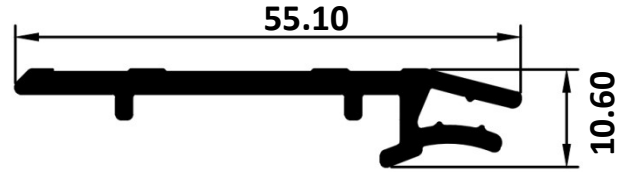

Wt: 0.450KG/M

7011

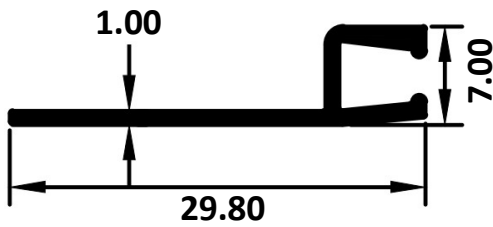

Wt: 0.125 KG/M

1631

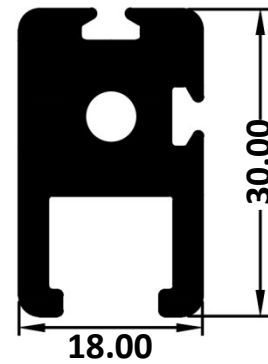

Wt: 0.935 KG/M

9291

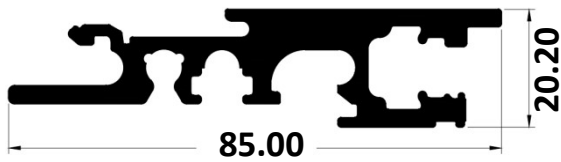

Wt: 0.438KG/M

9292

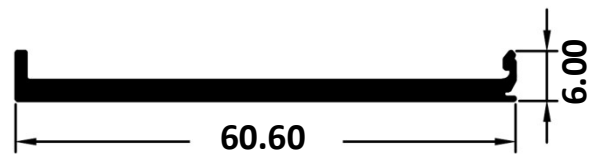

Wt: 0.370KG/M

9293

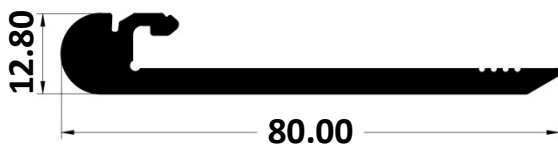

Wt: 0.200-1.230KG/M

9294

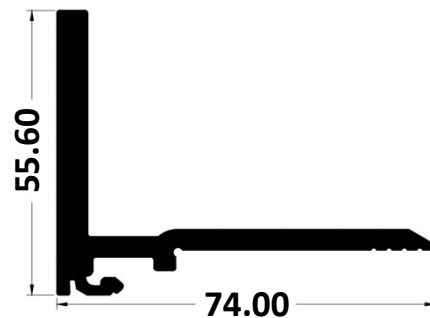

Wt: 0.421KG/M



9295

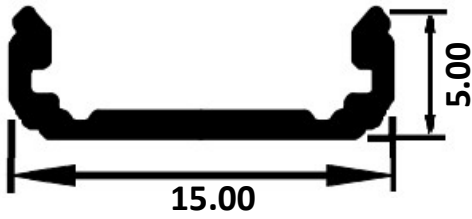

Wt: 0.065 KG/M

9296



Wt: 0.325 KG/M

9297

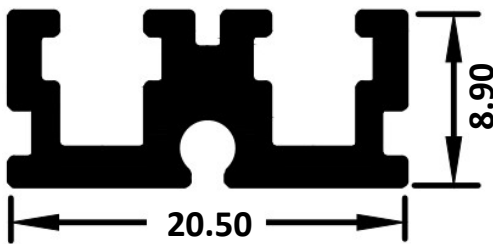

Wt: 0.230-0.250 KG/M

9298

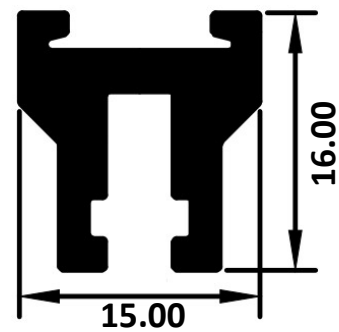

Wt: 0.305-0.340 KG/M

9299



Wt: 0.105-0.135 KG/M

9300

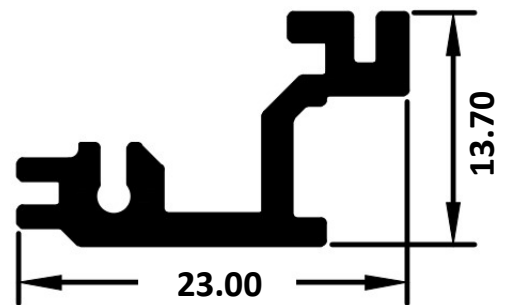

Wt: 0.215-0.240 KG/M

9301

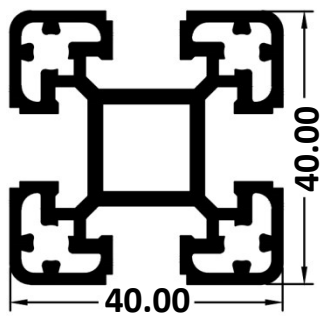

Wt: 1.350-1.490 KG/M

9302

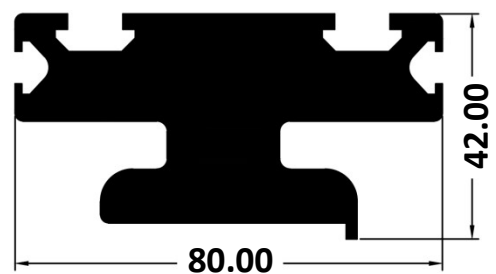

Wt: 5.140-5.670 KG/M

9303



Wt: 1.600 KG/M

9304

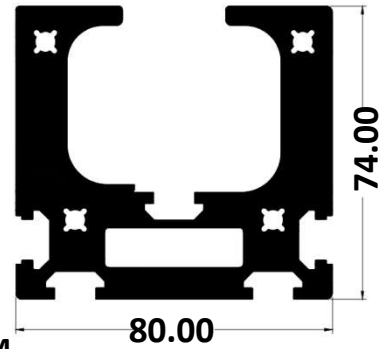

Wt: 7.000 KG/M

9305

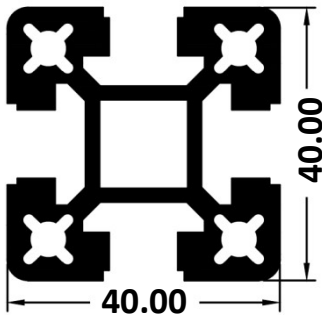

Wt: 1.730-1.900 KG/M

9306

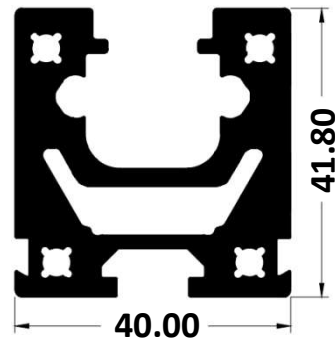

Wt: 2.100 KG/M

9307

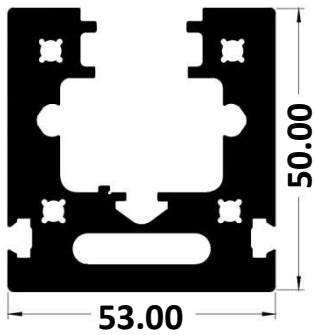

Wt: 3.700 KG/M

1551

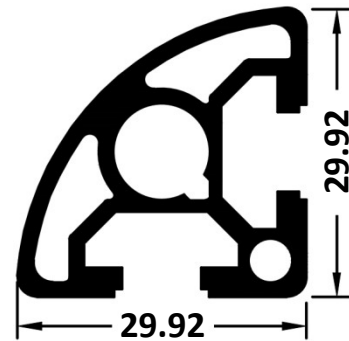

Wt: 1.895 KG/12'

1501

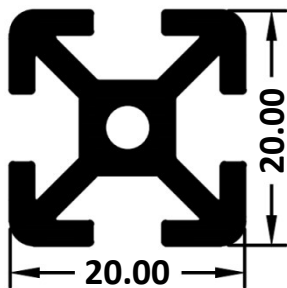

Wt: 0.530 KG/M

1502

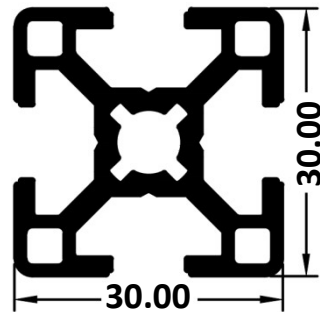

Wt: 0.850 KG/M

1503

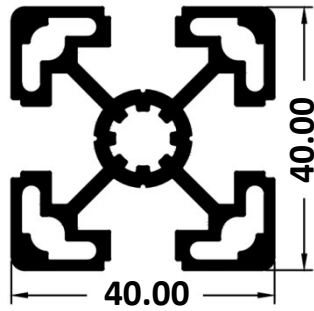

Wt: 1.500 KG/M

1504

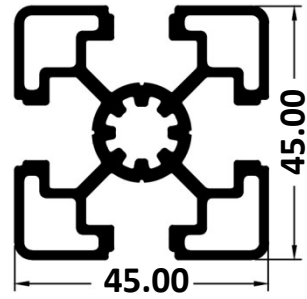

Wt: 1.650 KG/M

1505

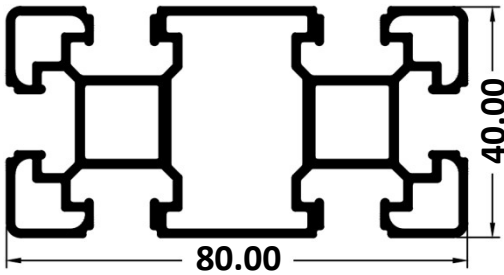

Wt: 1.900KG/M

1506

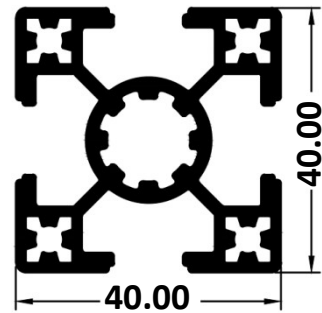

Wt: 1.410KG/M

1507

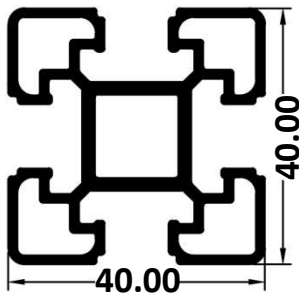

Wt: 1.100-1.230KG/M

1508

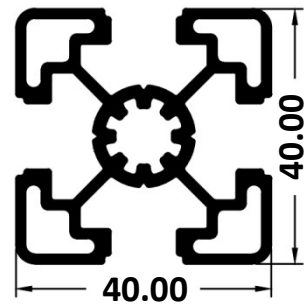

Wt: 1.277KG/M

1509

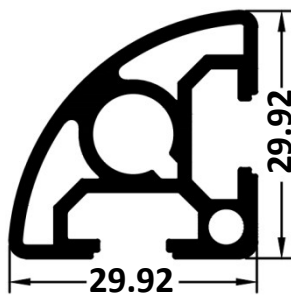

Wt: 0.520KG/M

1510

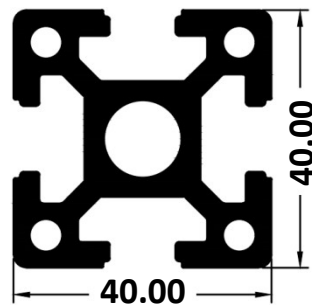

Wt: 1.960KG/M

1511

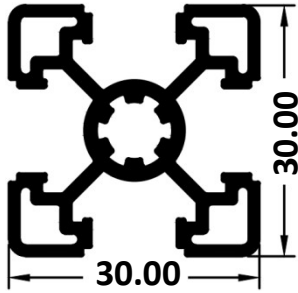

Wt: 0.725 KG/M

1512

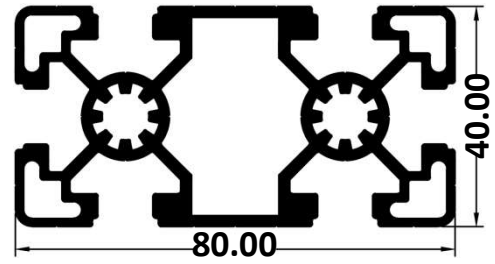

Wt: 2.578 KG/M

1513

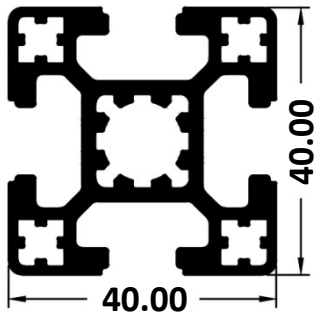

Wt: 1.530 KG/M

9308

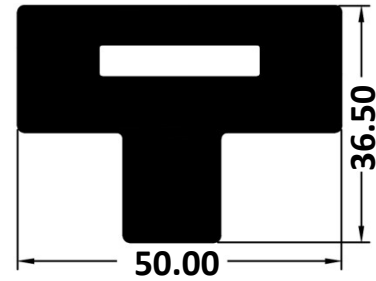

Wt: 2.980 KG/M

2202

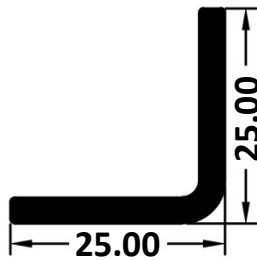

Wt: 0.370KG/M

9621

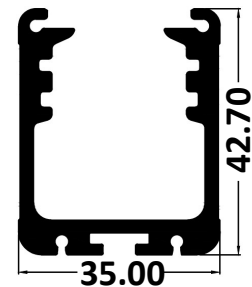

Wt: 1.177KG/M



R.Y. EXTRUSION PVT. LTD.



# TEXTILE PROFILES

9551

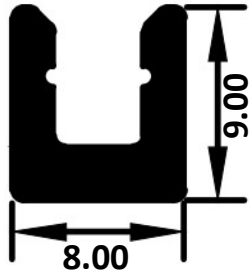

Wt: 0.115 KG/M

9552

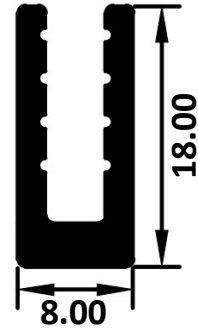

Wt: 0.220 KG/M



R.Y. EXTRUSION PVT. LTD.



# INVISIBLE GRILL SECTIONS

9181

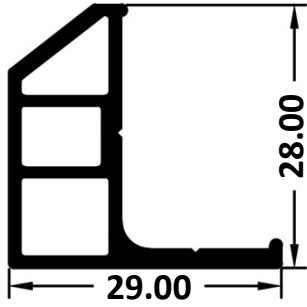

Wt: 0.400 KG/M

9182

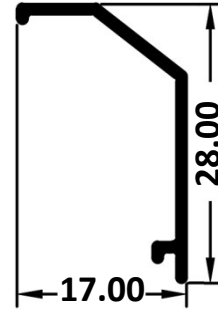

Wt: 0.120 KG/M





R.Y. EXTRUSION PVT. LTD.



# AHU PROFILES

9101

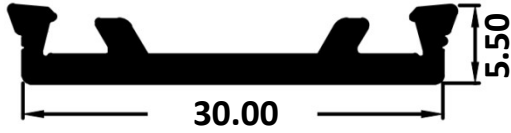

Wt: 0.230KG/M

9102

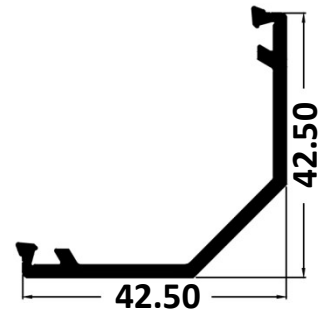

Wt: 0.480KG/M

9103

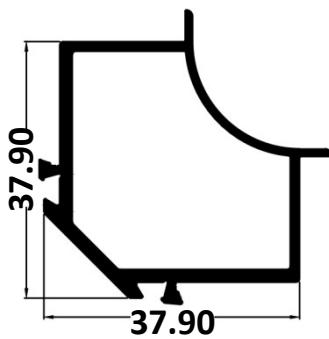

Wt: 0.700 KG/M

9104

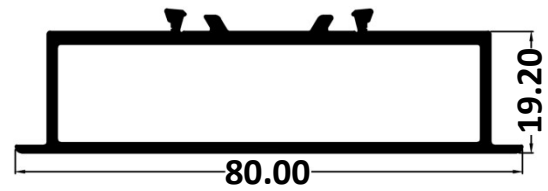

Wt: 0.920 KG/M

9105

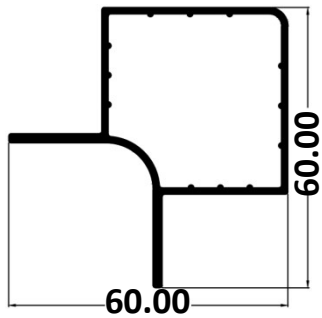

Wt: 0.800KG/M

9106

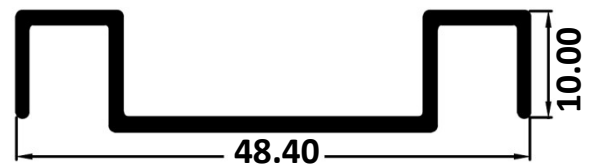

Wt: 0.285 KG/M

9107

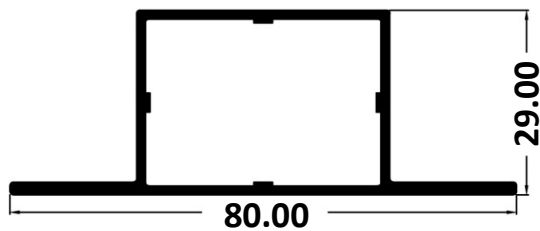

Wt: 0.740KG/M

9108

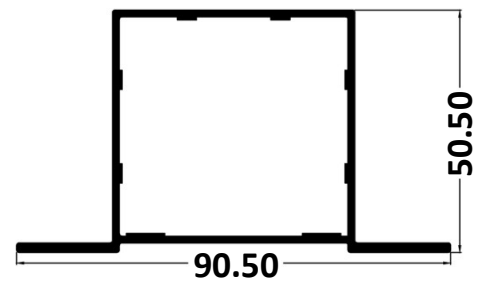

Wt: 1.030KG/M

9109

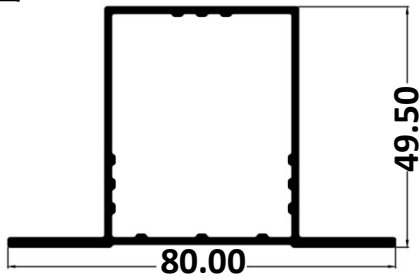

Wt: 0.920 KG/M

9110

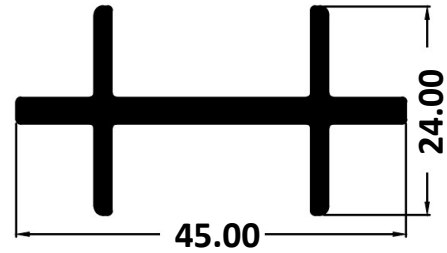

Wt: 0.560-0.615 KG/M

9111

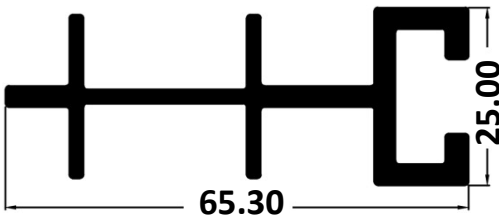

Wt: 0.960-1.060 KG/M

9112

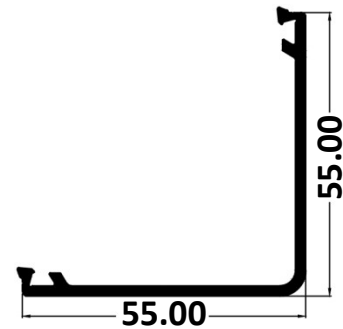

Wt: 0.640-0.680 KG/M

9113

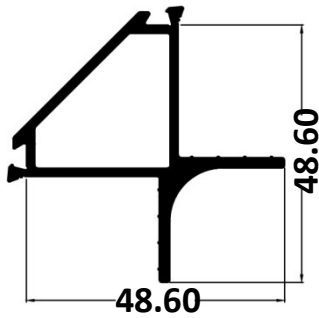

Wt: 0.740-0.790 KG/M

9114



Wt: 0.300-0.320 KG/M

9115

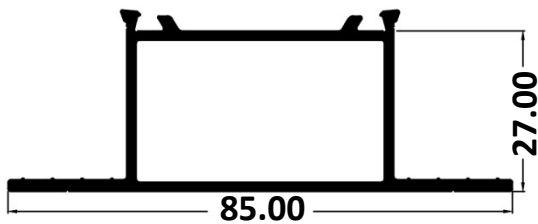

Wt: 0.860-0.900 KG/M

9116

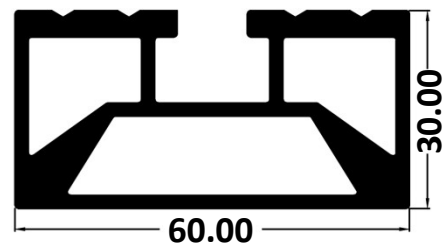

Wt: KG/M

9117

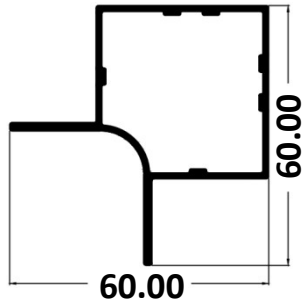

Wt: 3.086 KG/12'

1805

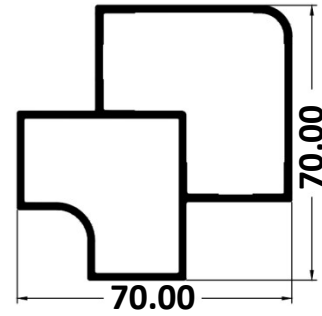

Wt: 5.130 KG/12'

2221

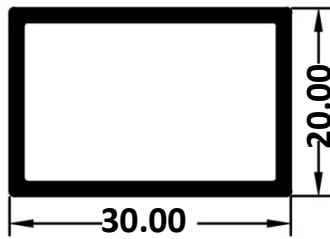

Wt: 1.700 KG/M

7851



Wt: 0.430 KG/M

7852



Wt: 0.425 KG/M

8081

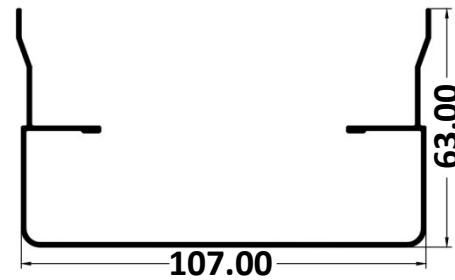

Wt: 0.880 KG/M

8082

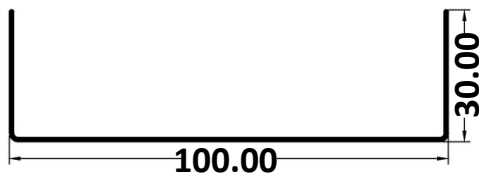

Wt: 0.425 KG/M

9931

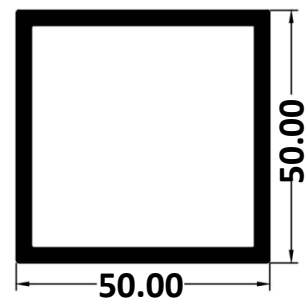

Wt: 5.573 KG/12'

9932

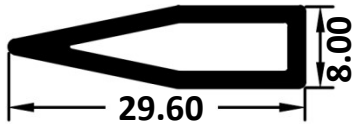

Wt: 0.922 KG/12'

9933

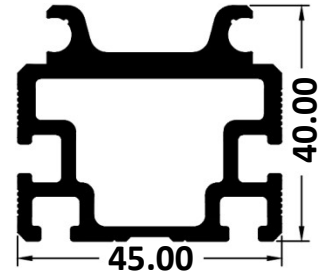

Wt: 5.648 KG/12'



R.Y. EXTRUSION PVT. LTD.



# CLEAN ROOM PROFILES

9951

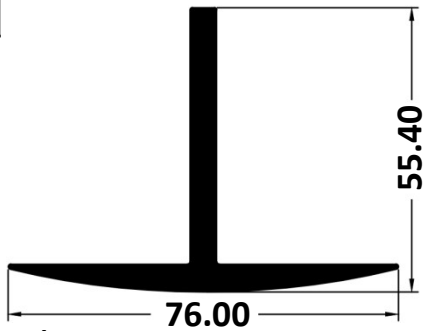

Wt: 1.510KG/M

9952

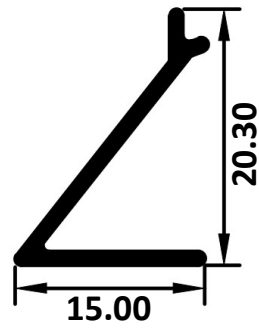

Wt: 0.117 KG/M

9953

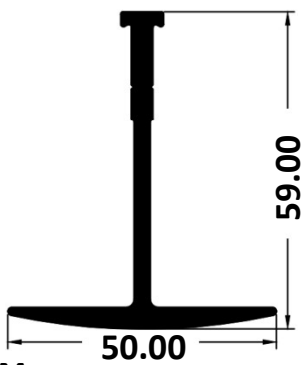

Wt: 0.918 KG/M

9954

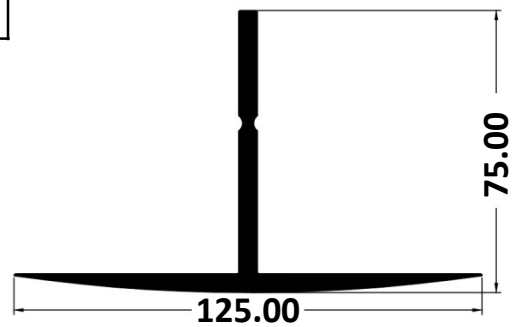

Wt: 2.170 KG/M

9955

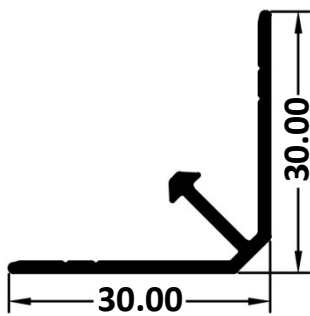

Wt: 0.250KG/M

ST-01

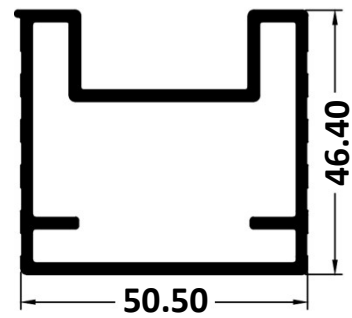

Wt: 0.930-1.060KG/M

ST-02

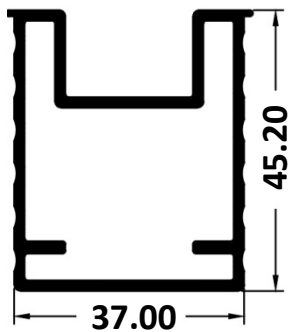

Wt: 0.700-0.800KG/M

ST-03

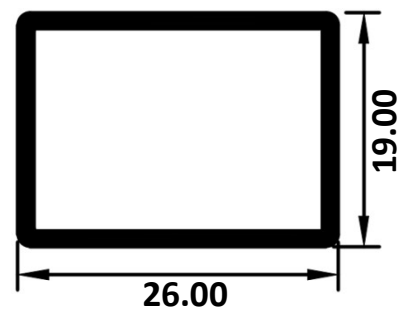

Wt: 0.250-0.300KG/M

ST-04

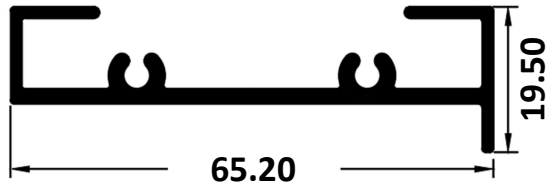

Wt: 2.394 KG/12'

ST-05

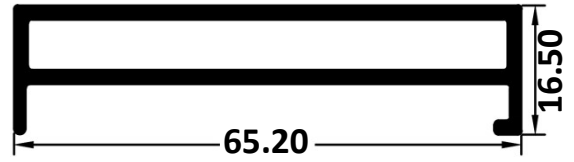

Wt: 2.776 KG/12'

ST-06

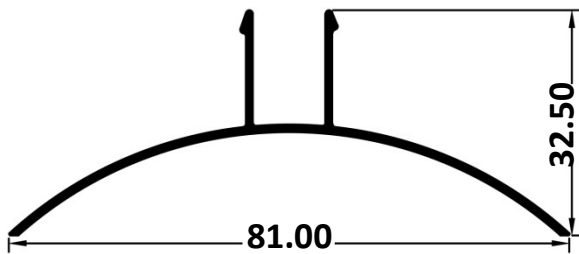

Wt: 1.315 KG/12'

ST-07

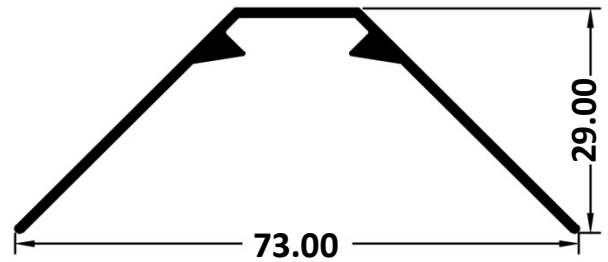

Wt: 1.325 KG/12'

ST-08



Wt: 0.575 KG/12'

ST-09

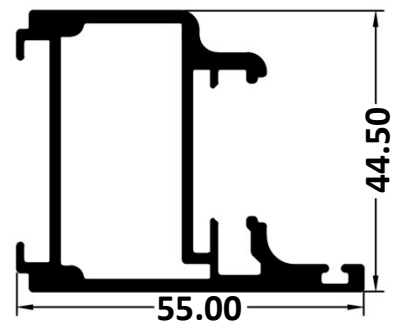

Wt: 4.157 KG/12'

ST-10

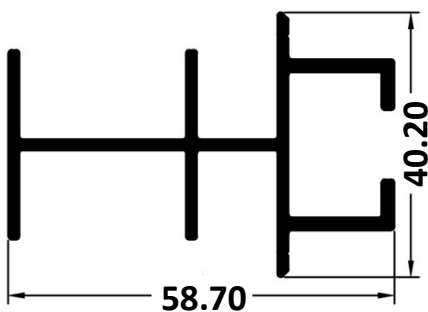

Wt: 3.120 KG/12'

ST-11

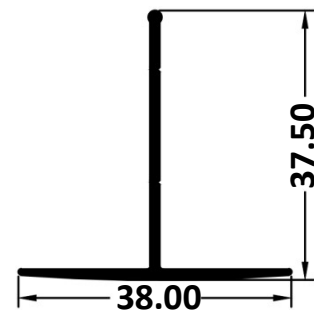

Wt: 0.937 KG/12'



2751

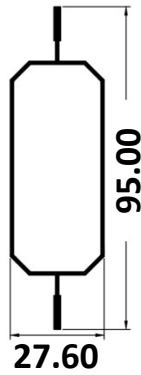

Wt: 0.592 KG/M

2752

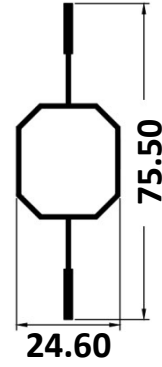

Wt: 0.436 KG/M

2753

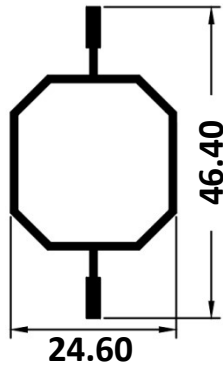

Wt: 0.320 KG/M

2391

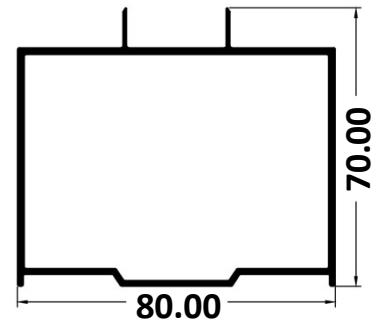

Wt: 1.300 KG/M

2392

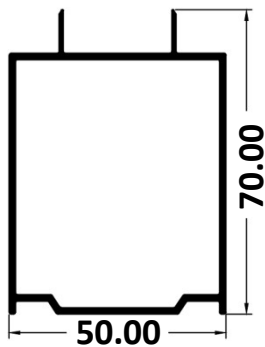

Wt: 0.940 KG/M

2393

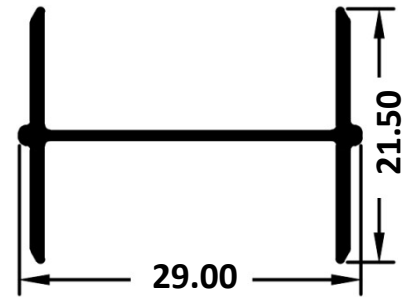

Wt: 0.170 KG/M

2601

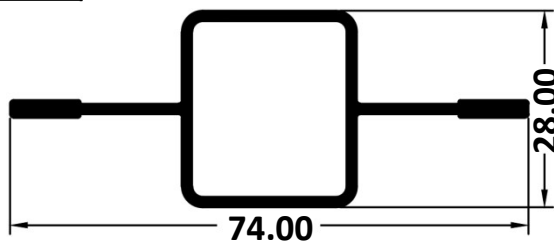

Wt: 0.650 KG/M

2602

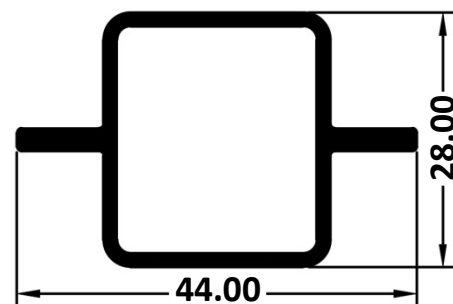

Wt: 0.520 KG/M

2603

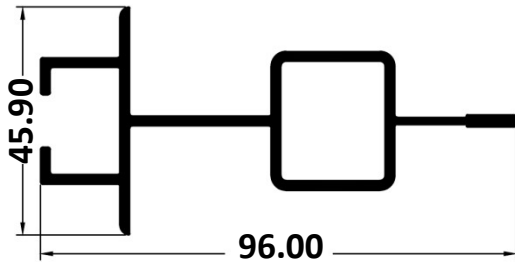

Wt: 1.260 KG/M

2604

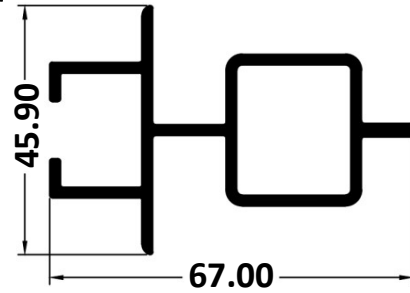

Wt: 1.110 KG/M

2605

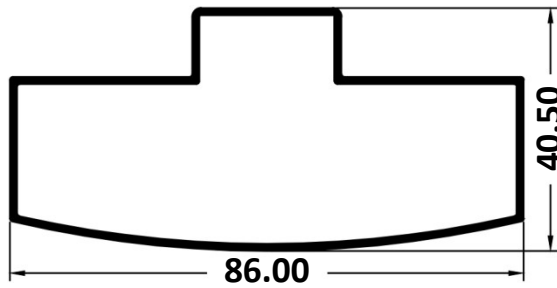

Wt: 0.770 KG/M

2606

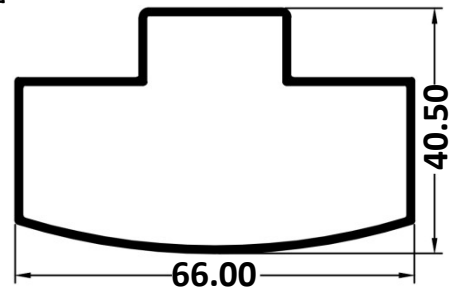

Wt: 0.650 KG/M

2607

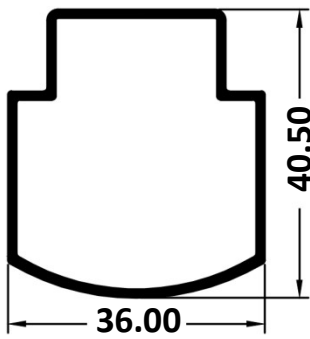

Wt: 0.460 KG/M

2608

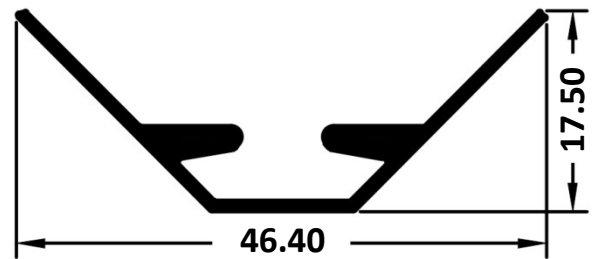

Wt: 0.260 KG/M

2609

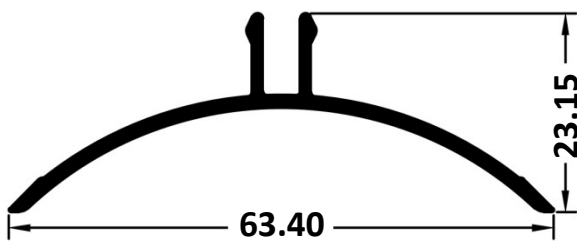

Wt: 0.360 KG/M

2610

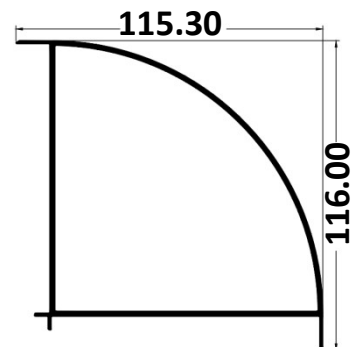

Wt: 1.985 KG/M

2611

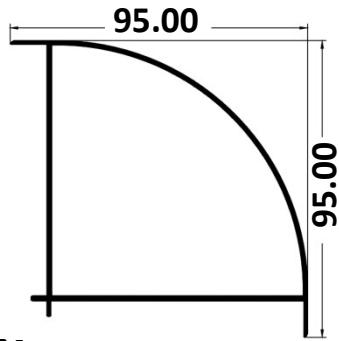

Wt: 1.350 KG/M

2612

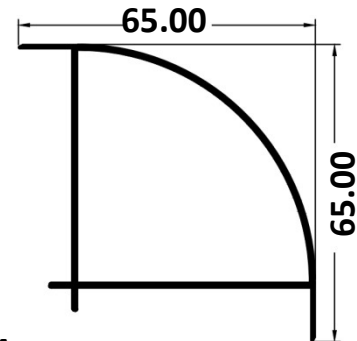

Wt: 0.750 KG/M

2613

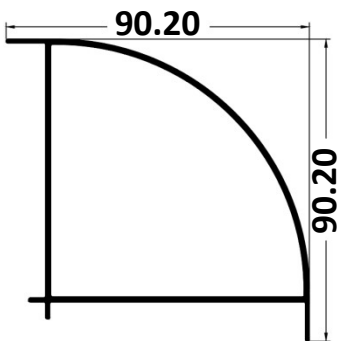

Wt: 4.765 KG/12'

2614

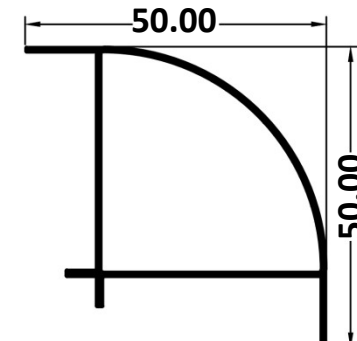

Wt: 1.680 KG/12'

2615

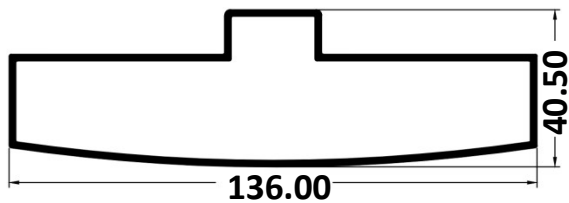

Wt: 5.820 KG/12'

2616

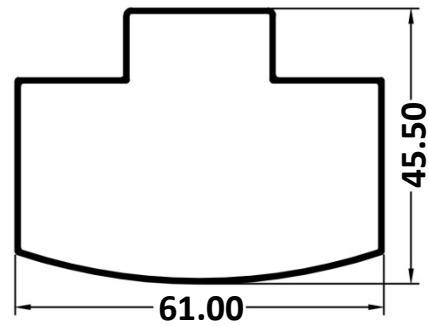

Wt: 1.580 KG/12'

2617

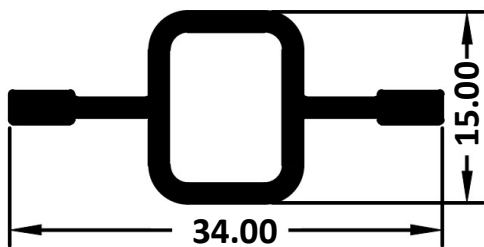

Wt: 1.080 KG/12'

2618

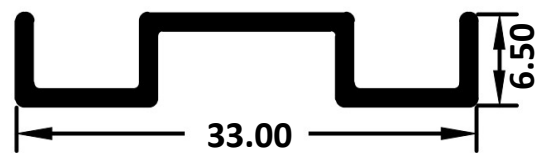

Wt: 0.590 KG/12'

2619

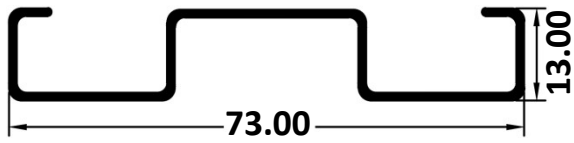

Wt: 1.370KG/12'

2620

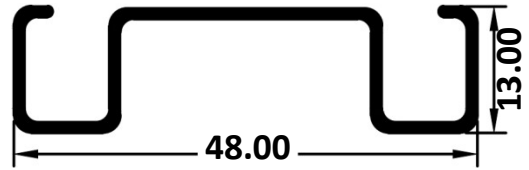

Wt: 1.050KG/12'

2621



Wt: 1.420 KG/12'

2622

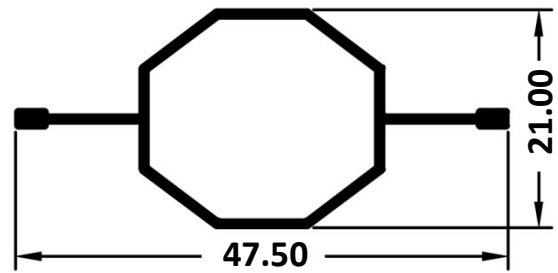

Wt: 1.300 KG/M

1801

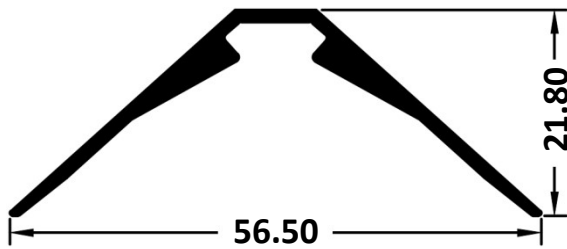

Wt: 0.940KG/M

1802

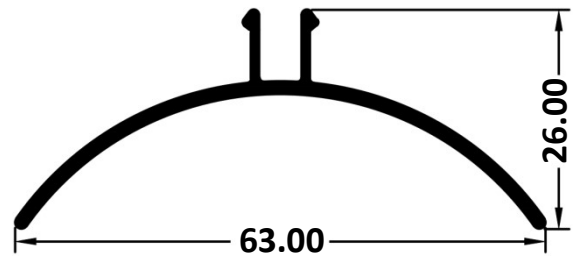

Wt: 0.170KG/M

1803

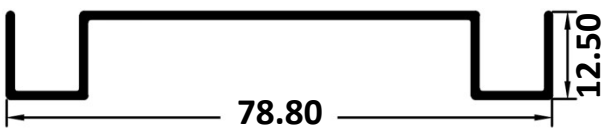

Wt: 0.340KG/M

1804

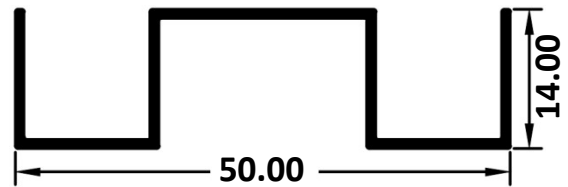

Wt: 0.250KG/M



R.Y. EXTRUSION PVT. LTD.



# FILTER/AC GRILL PROFILES

2651

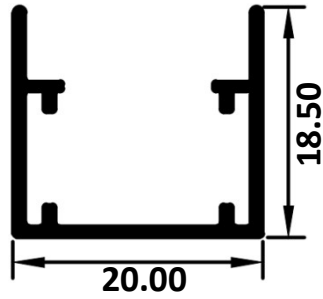

Wt: 0.170-0.185 KG/M

2652

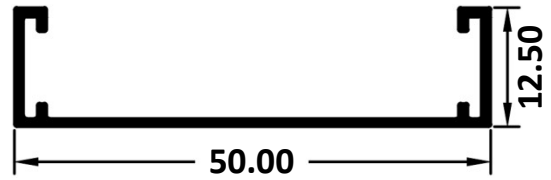

Wt: 0.200-0.230 KG/M

2653

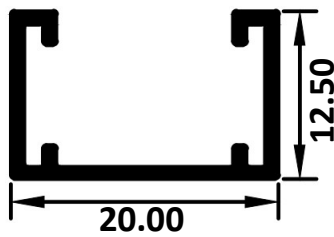

Wt: 0.140-0.150 KG/M

2654

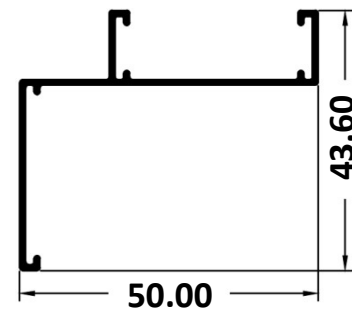

Wt: 0.295-0.340 KG/M

2655

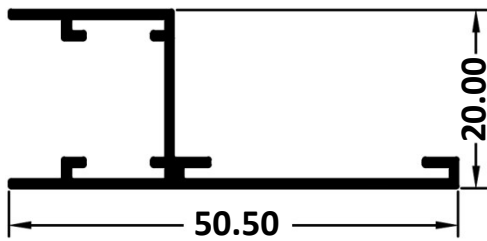

Wt: 0.275-0.310 KG/M

2656

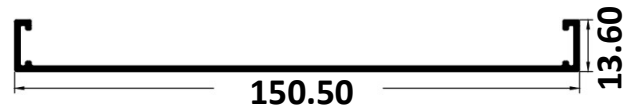

Wt: 0.715-0.785 KG/M

2657

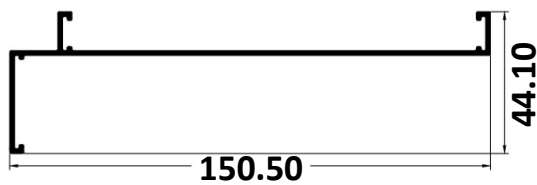

Wt: 0.860-0.940 KG/M

2658

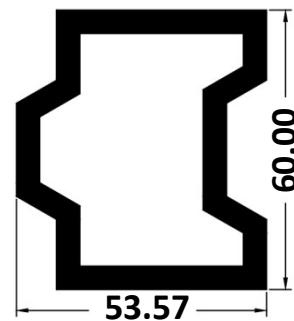

Wt: 2.820 KG/M

2659

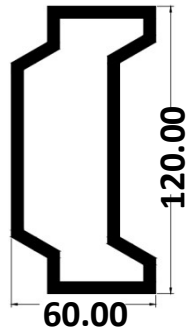

Wt: 4.650 KG/M

2660

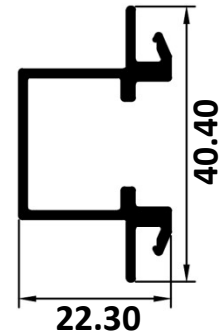

Wt: 0.375-0.400 KG/M

2661

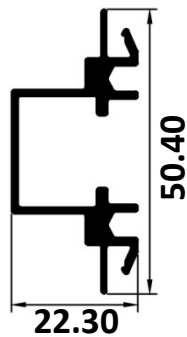

Wt: 0.515-0.545 KG/M

2662

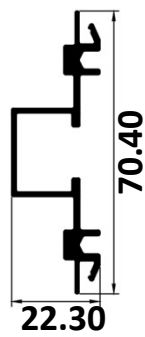

Wt: 0.630-0.665 KG/M

2663

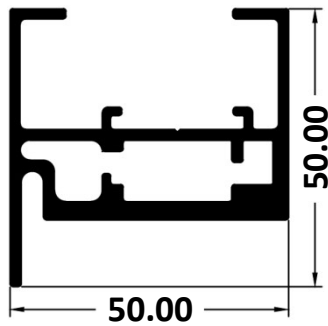

Wt: 1.340-1.480 KG/M

2664

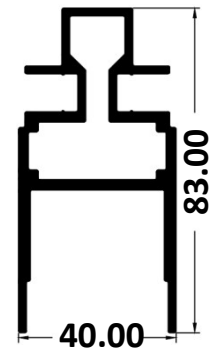

Wt: 1.835 KG/M

2665

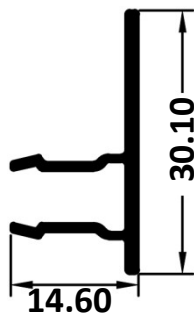

Wt: 0.195 KG/M

2666

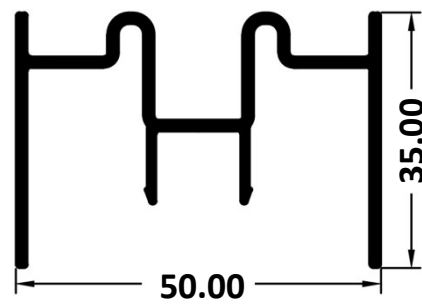

Wt: 0.300 KG/M

2667

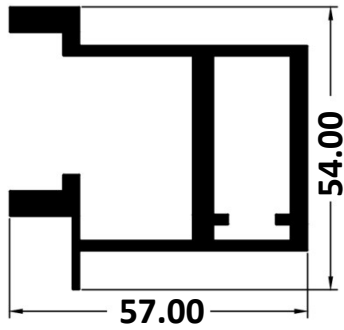

Wt: 1.670KG/M

2668

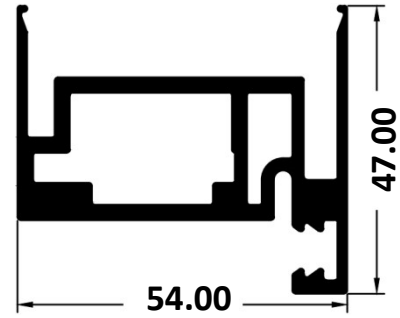

Wt: 1.650KG/M

9331

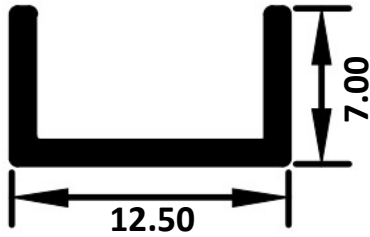

Wt: 0.066 KG/M

9332

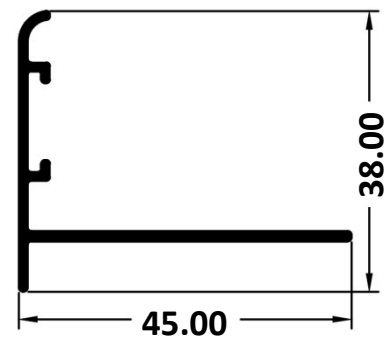

Wt: 0.325 KG/M

9333

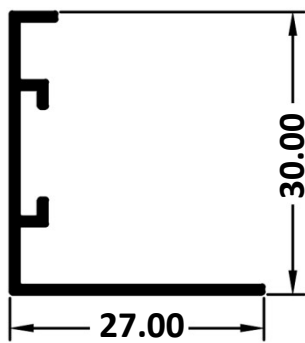

Wt: 0.190KG/M

9334

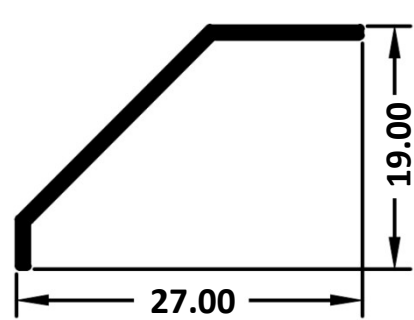

Wt: 0.100KG/M

2681

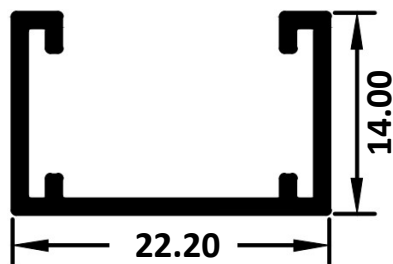

Wt: 0.140-0.180 KG/M

2682

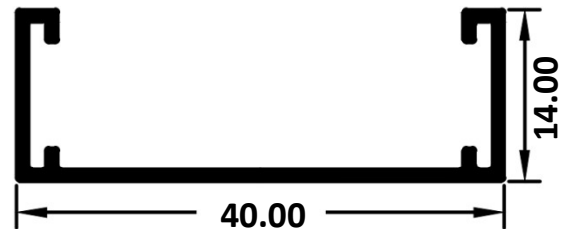

Wt: 0.185-0.225 KG/M



2683

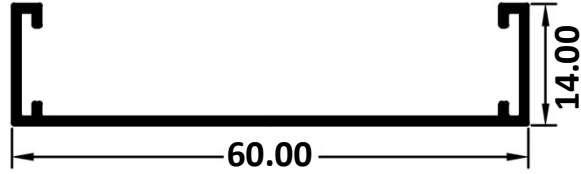

Wt: 0.240-0.280 KG/M

2684

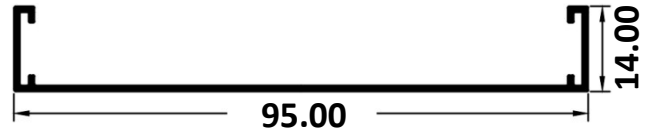

Wt: 0.320-0.390 KG/M

2685

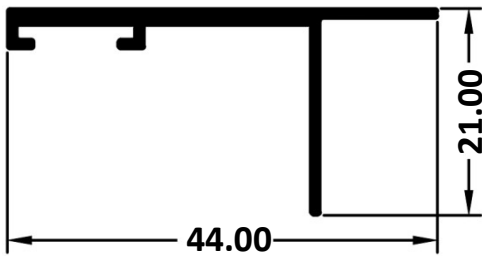

Wt: 0.255 KG/M

2686

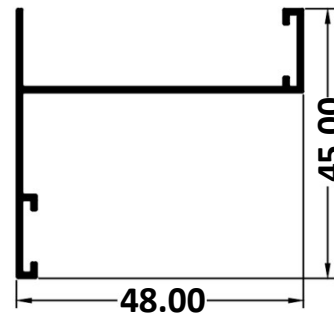

Wt: 0.200-0.250 KG/M

2687

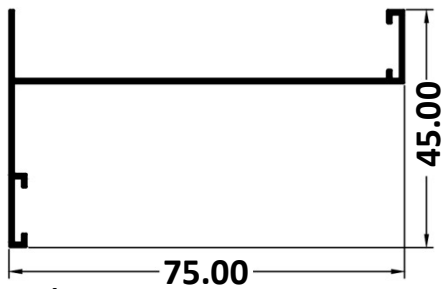

Wt: 0.400 KG/M

2688

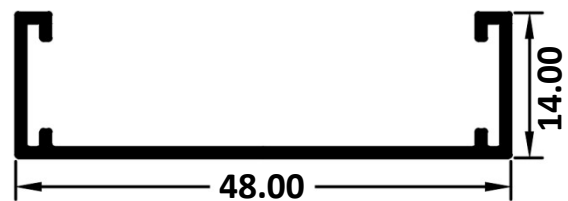

Wt: 0.200-0.250 KG/M

2689

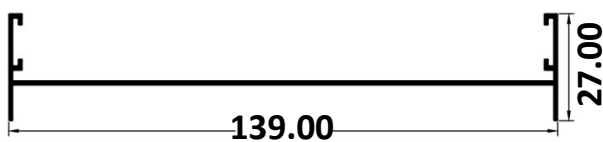

Wt: 0.620 KG/M

2690

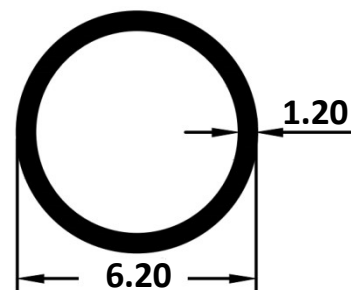

Wt: 0.050 KG/M

2691

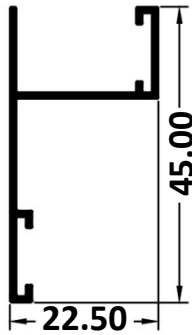

Wt: 0.255 KG/M

9311

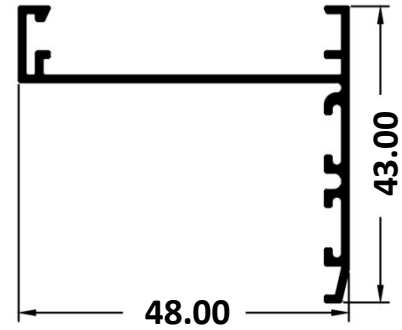

Wt: 0.330-0.400 KG/M

9312



Wt: 0.420-0.465 KG/M

9313



Wt: 0.345-0.380 KG/M

9314



Wt: 0.190-0.230 KG/M

9315

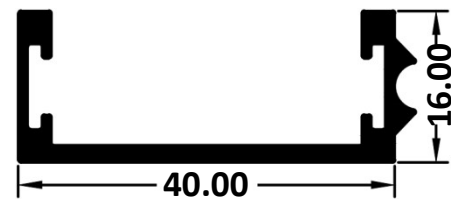

Wt: 0.370-0.420 KG/M

9316

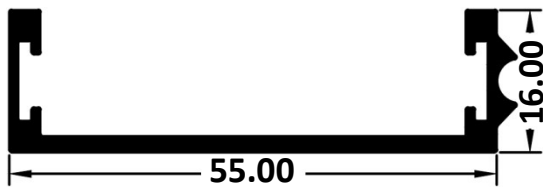

Wt: 0.450-0.500 KG/M

9317



Wt: 0.555-0.620 KG/M

7501

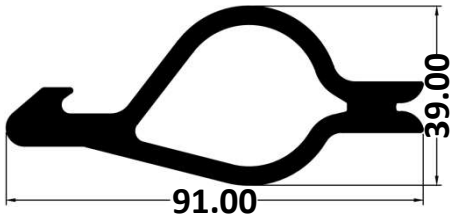

Wt: 2370KG/M



R.Y. EXTRUSION PVT. LTD.



# SOLAR PROFILES

9451

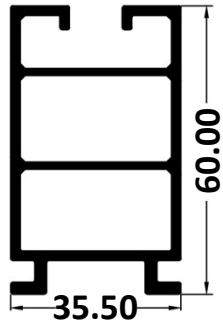

Wt: 1330KG/M

9452

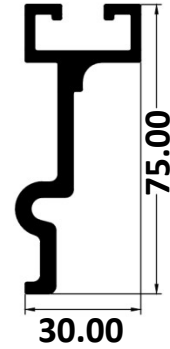

Wt: 5.100KG/12'

9453



Wt: 3.14 KG/12'

9454

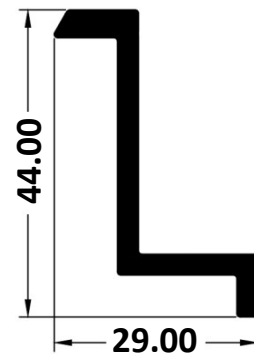

Wt: 2.120 KG/12'

2301

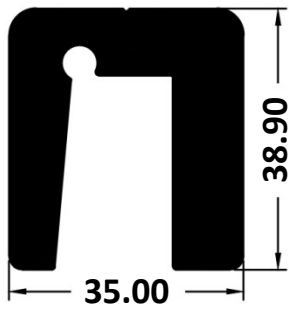

Wt: 2360 KG/M

2302



Wt: 0510KG/M

2303

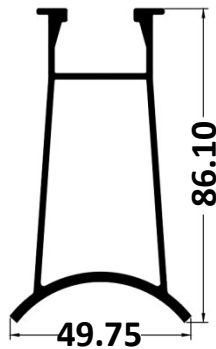

Wt: 1230KG/M

2321

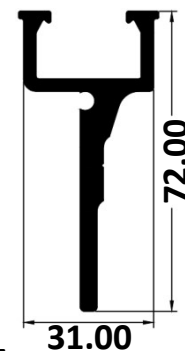

Wt: 1.250-1350KG/M

2322

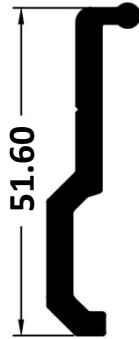

Wt: 0.640-0.700 KG/M

2351

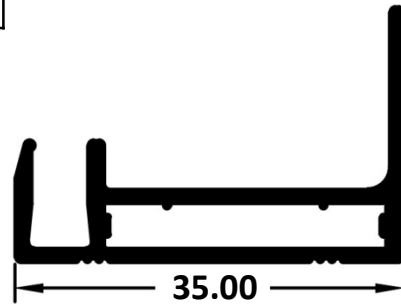

Wt: 0.380-0.4150 KG/M

2352

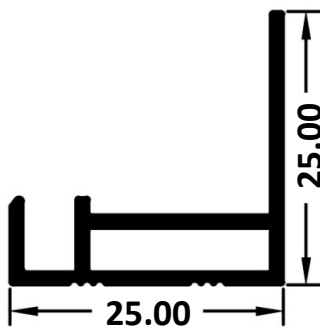

Wt: 0.230-0.260 KG/M

2353

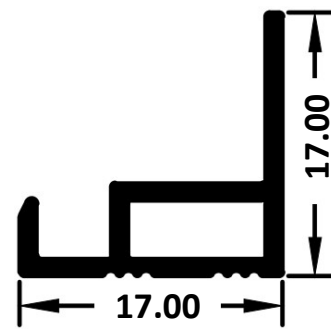

Wt: 0.145-0.155 KG/M

2354

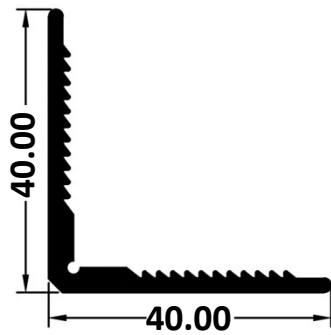

Wt: 0.571 KG/M



R.Y. EXTRUSION PVT. LTD.



# DISPLAY PROFILES

2581

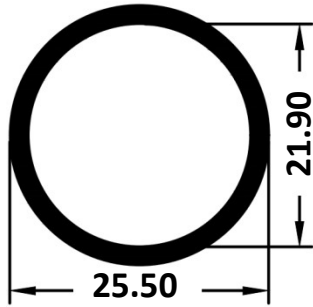

Wt: 0.365 KG/M

2582

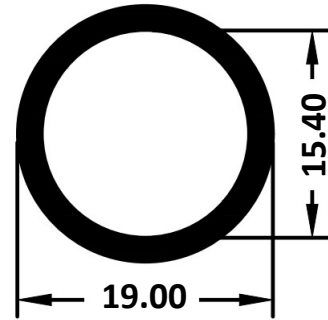

Wt: 0.265 KG/M

9081



Wt: 0.520 KG/M

9082

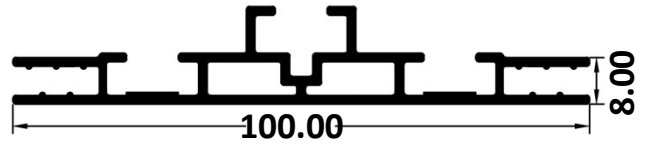

Wt: 0.980 KG/M

9083



Wt: 0.700 KG/M

9084

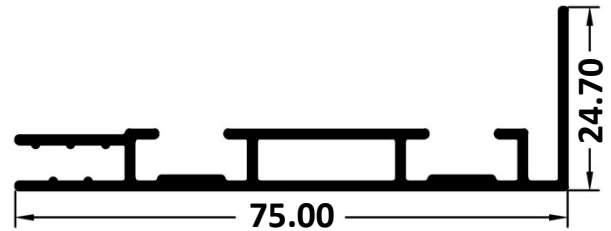

Wt: 0.590 KG/M

9085

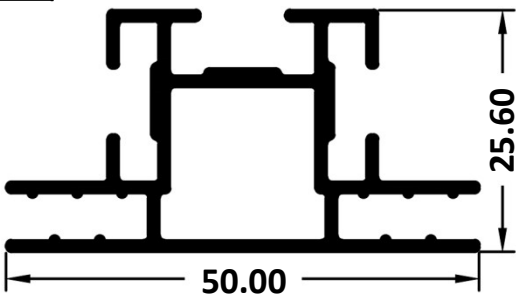

Wt: 0.650 KG/M

9086

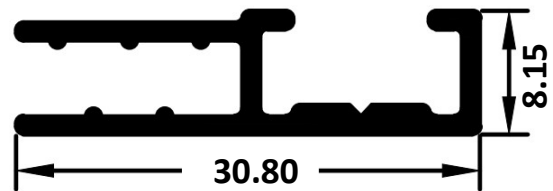

Wt: 0.230 KG/M



9087

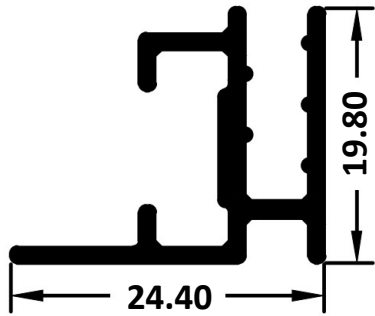

Wt: 0.270KG/M

9088

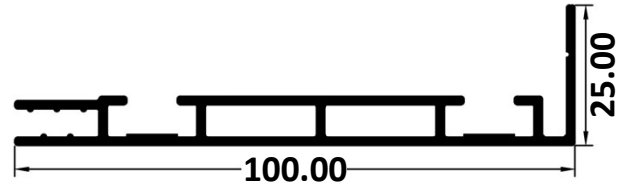

Wt: 0.950KG/M

9089

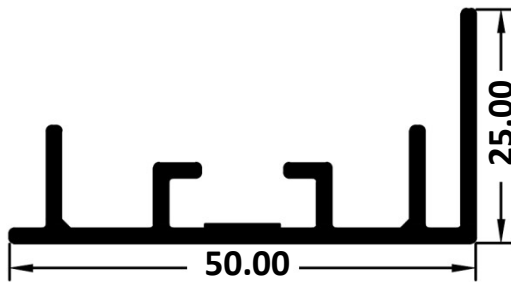

Wt: 0.480 KG/m

9090

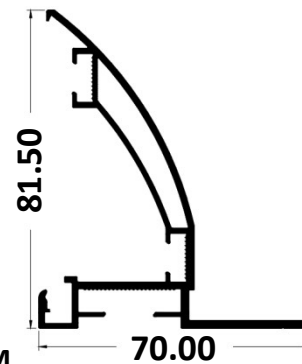

Wt: 1.140 KG/M

9091

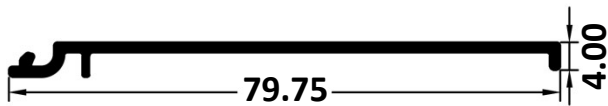

Wt: 0.351KG/M

9092

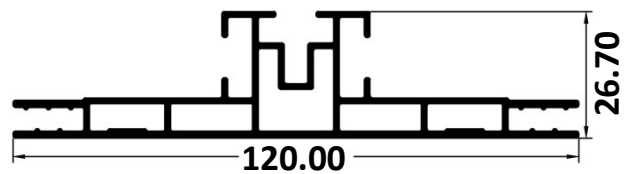

Wt: 1.260KG/M

9093

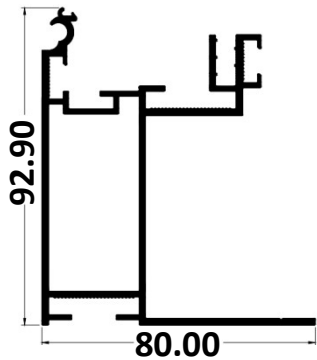

Wt: 2.005 KG/M

9094

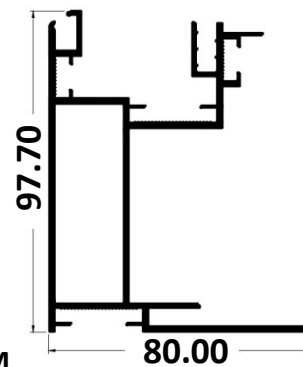

Wt: 2.120KG/M

9095

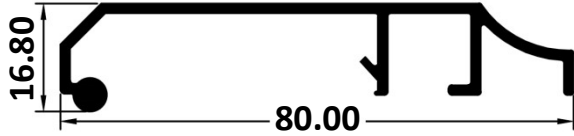

Wt: 0.577 KG/M

9096



Wt: 0.453 KG/M

9097

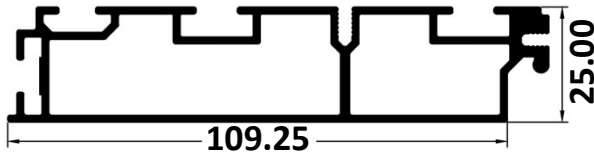

Wt: 1.550-1.700 KG/M

9098



Wt: 0.200-0.225 KG/M

9099

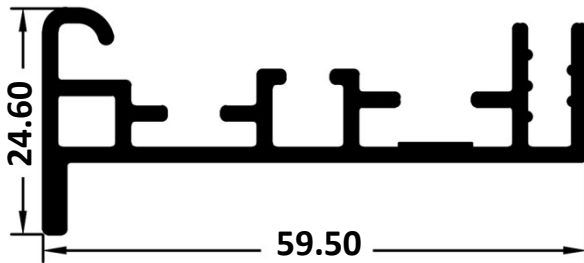

Wt: 0.665-0.735 KG/M

9100

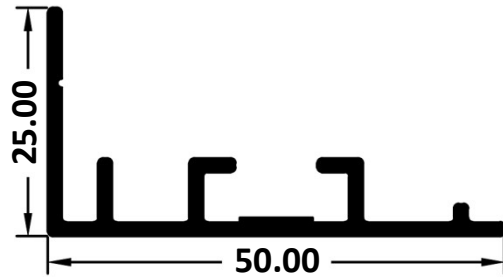

Wt: 1.230 KG/M

9271

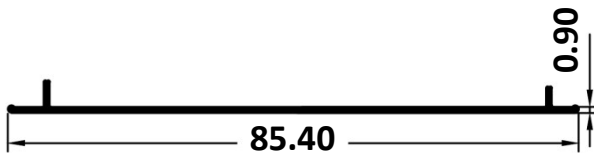

Wt: 0.224 KG/M

9272

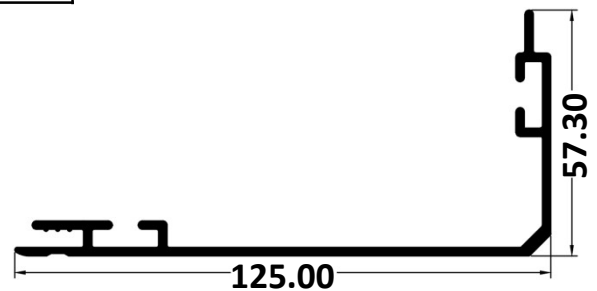

Wt: 1.276 KG/M

9273

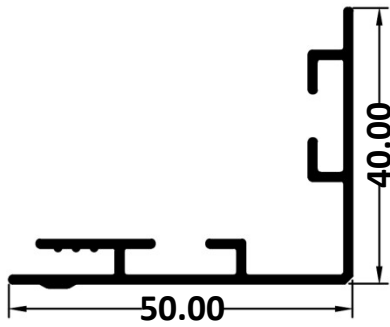

Wt: 0.460 KG/M

9274

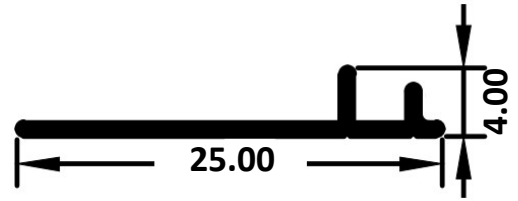

Wt: 0.065 KG/M

7121

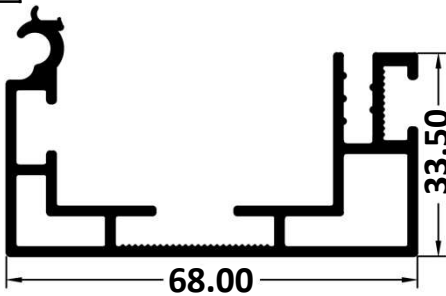

Wt: 4.296 KG/12'

9721

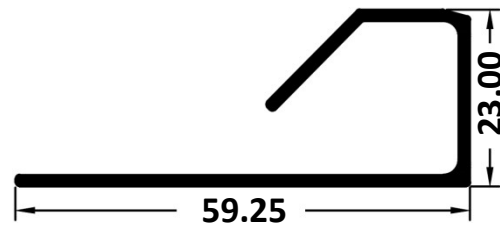

Wt: 1.640 KG/12'

9391

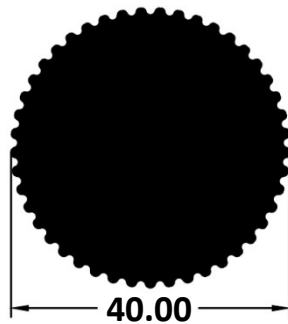

Wt: 3.280 KG/M

9392

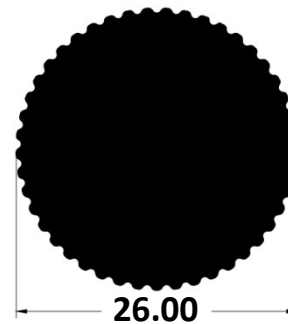

Wt: 1.360 KG/M

9501

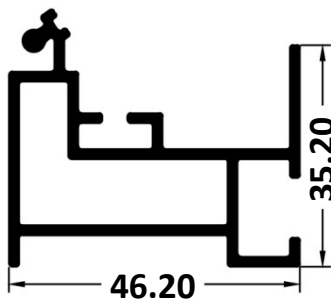

Wt: 0.836 KG/M

9502

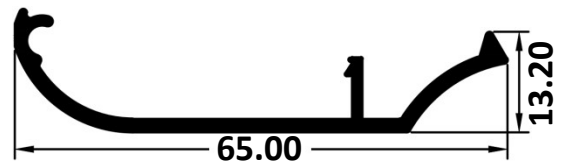

Wt: 0.427 KG/M

2241

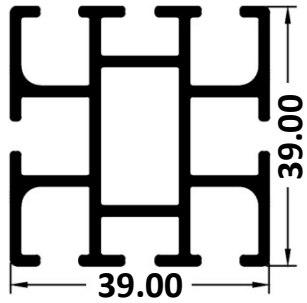

Wt: 1.020KG/M

7091

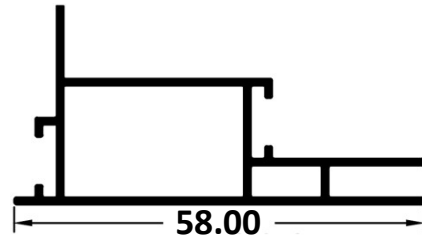

Wt: 0.465 KG/M

9791

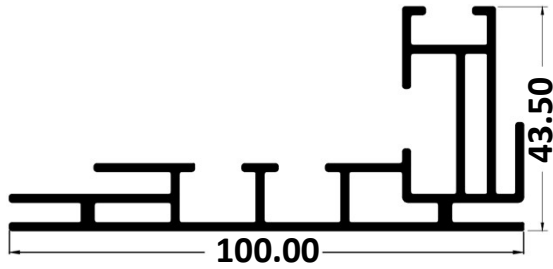

Wt: 5.930KG/12'

9792

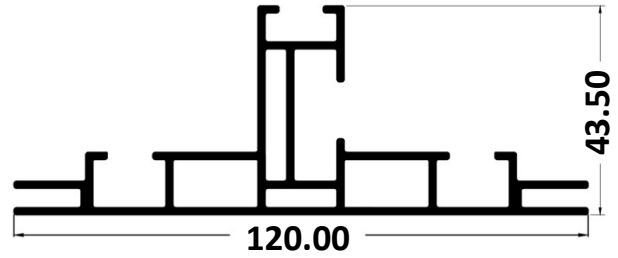

Wt: 6.130KG/M

9793

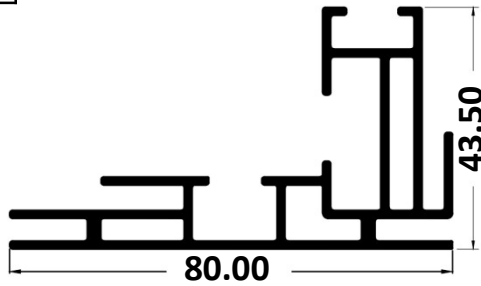

Wt: 4.720KG/M

9794

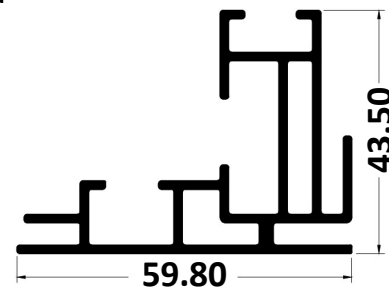

Wt: 3.730KG/12'



R.Y. EXTRUSION PVT. LTD.



# LED PROFILES

2401

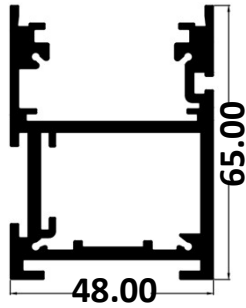

Wt: 2.102 KG/M

2402



Wt: 0.371 KG/M

2403

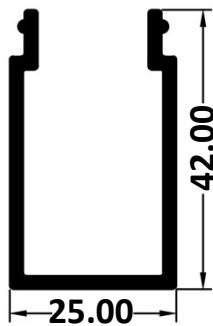

Wt: 0.600 KG/M

2404

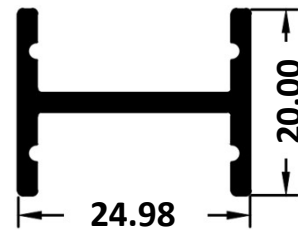

Wt: 0.325 KG/M

2405

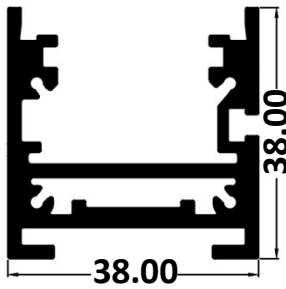

Wt: 0.310 KG/M

2406

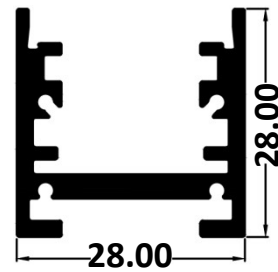

Wt: 0.620 KG/M

2407

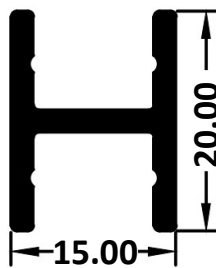

Wt: 0.270 KG/M

2408

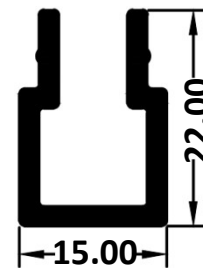

Wt: 0.330 KG/M

NL-01

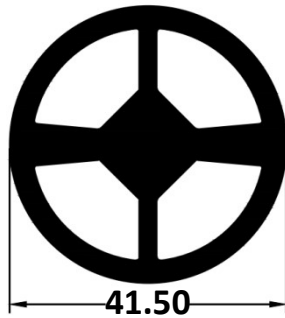

Wt: 2.000 KG/M

NL-02

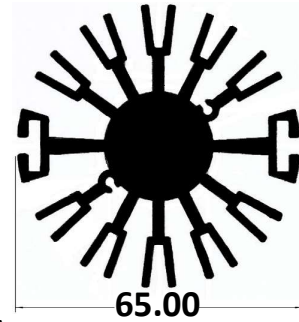

Wt: 3.500 KG/M

9491

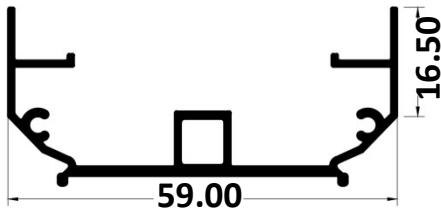

Wt: 0.475-0.525 KG/M

9351

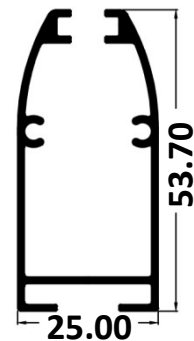

Wt: 0.590 KG/M

2102

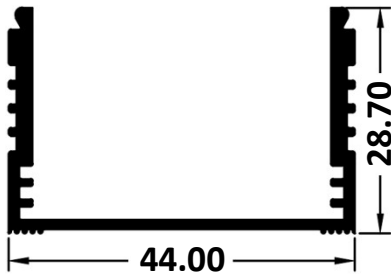

Wt: 0.460-0.510 KG/M

2103

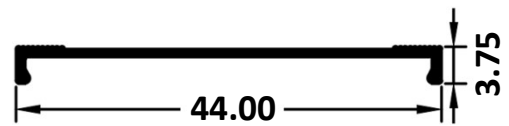

Wt: 0.110-0.130 KG/M

2104

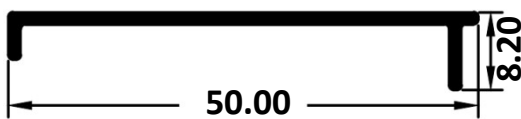

Wt: 0.215 KG/M

2105

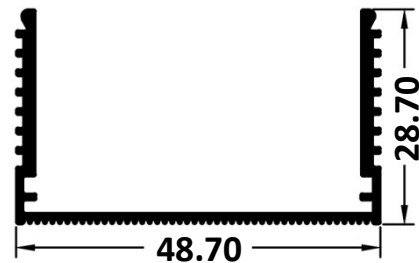

Wt: 0.445 KG/M

2106

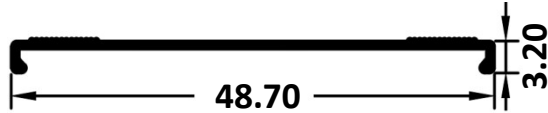

Wt: 0.125 KG/M

1910

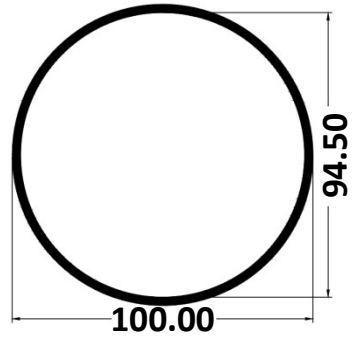

Wt: 2.300 KG/M

1911

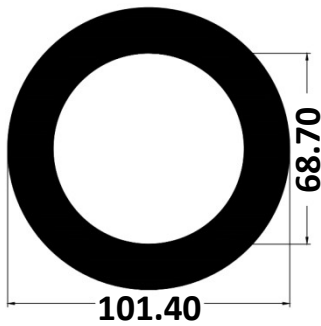

Wt: 11.815 KG/M

7481

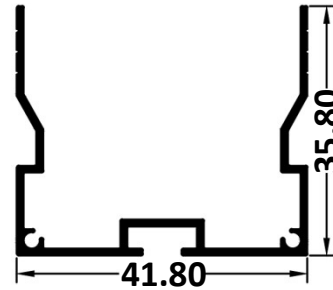

Wt: 0.375 KG/M

7482

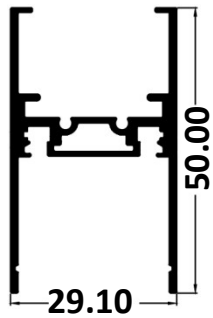

Wt: 0.620 KG/M

7483



Wt: 0.175 KG/M

7484

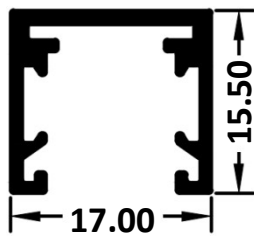

Wt: 0.190 KG/M

7485

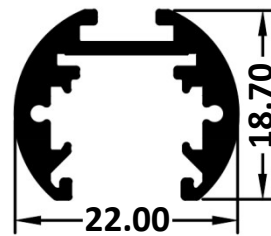

Wt: 0.340 KG/M



7486

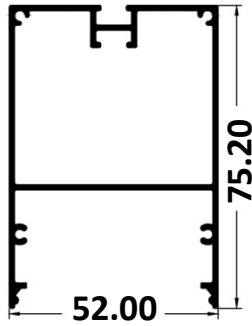

Wt: 1.140KG/M

7487

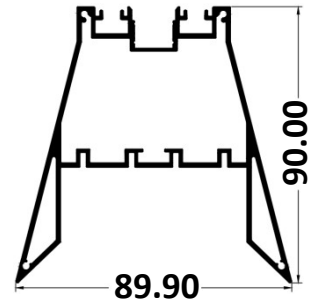

Wt: 1.960KG/M

7488

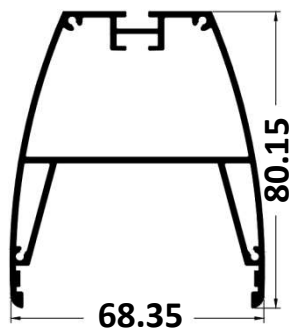

Wt: 1.520 KG/M

7601



Wt: 0.630 KG/M

2451

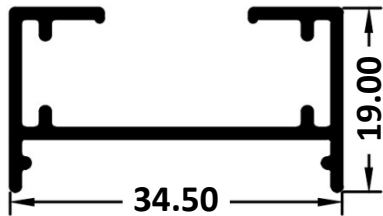

Wt: 1.080KG/12'

2452

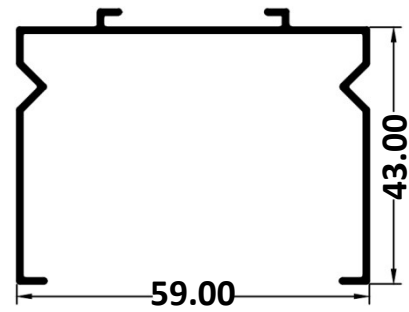

Wt: 0.440-0.460KG/M

2453

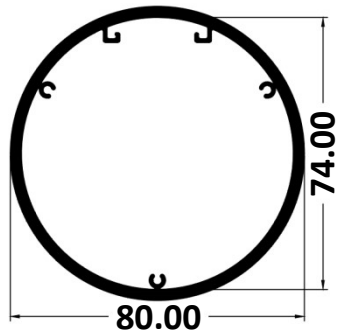

Wt: 1.900KG/M

2454

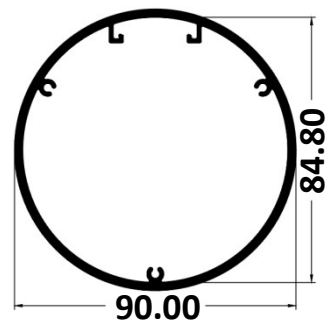

Wt: 1.455 KG/M

2455

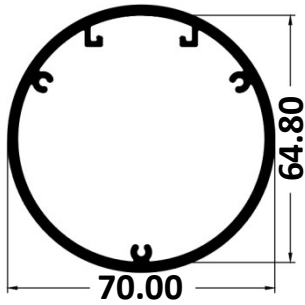

Wt: 1.680KG/M

2456

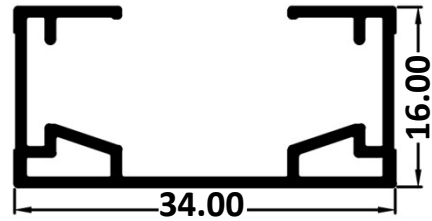

Wt: 0.250KG/M

2457

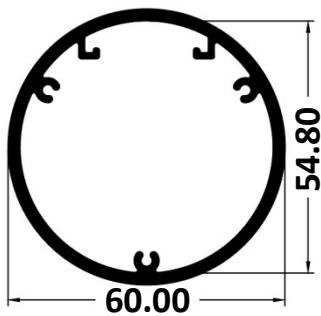

Wt: 2.120KG/M

2458

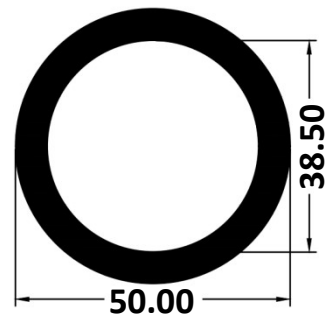

Wt: 2.160KG/M

2459

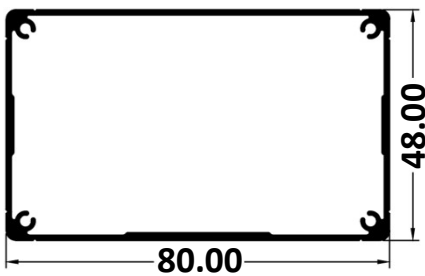

Wt: 3.470 KG/12'

2460

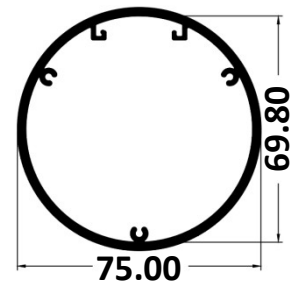

Wt: 6.520KG/12'

2461

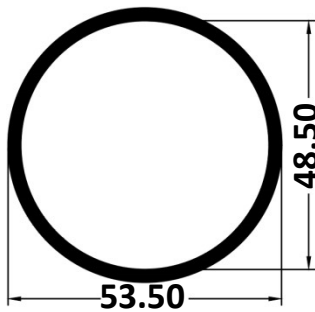

Wt: 3.956KG/12'

7891

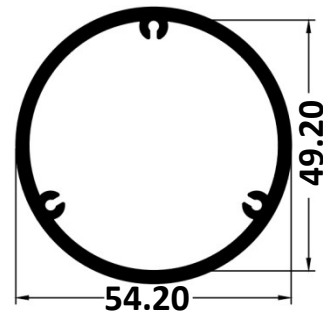

Wt: 1.180KG/M

7331

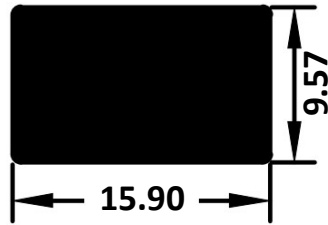

Wt: 0.410KG/M

7332

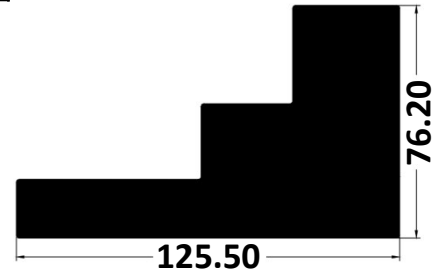

Wt: 13.900KG/M

UV-01

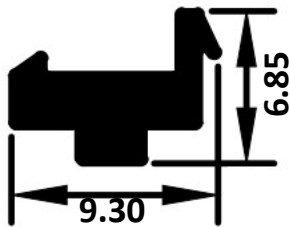

Wt: 0.290KG/12'

UV-02

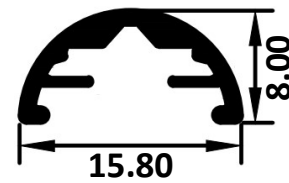

Wt: 0.100 KG/M

UV-03



Wt: 0.060KG/M

UV-04

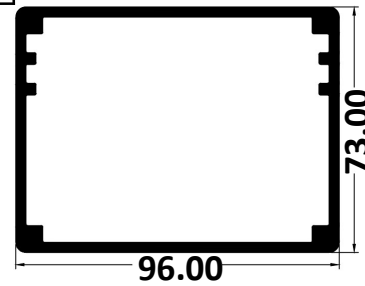

Wt: 3.000 KG/M

UV-05

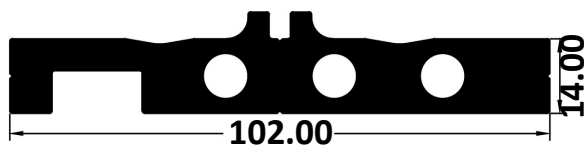

Wt: 3.100KG/M

UV-06



Wt: 3.660KG/M

UV-07



Wt: 0.170KG/M



R.Y. EXTRUSION PVT. LTD.



# SERVER RACK PROFILES

7621

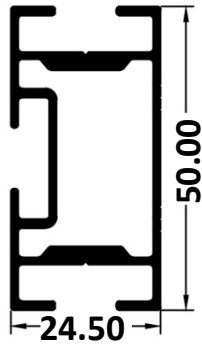

Wt: 0.780KG/M

7622

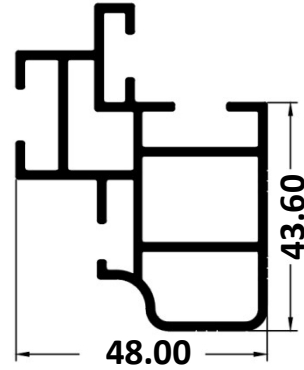

Wt: 1.155 KG/M

9161

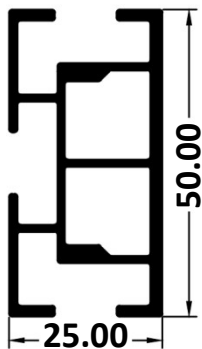

Wt: 0.900 KG/M

9163

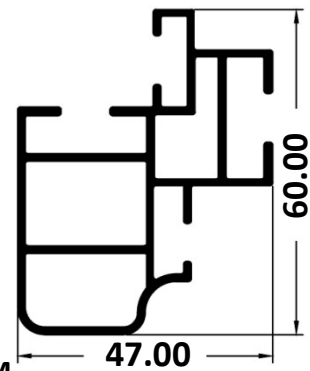

Wt: 1.080 KG/M

7151

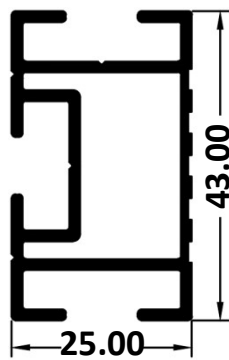

Wt: 0.705 KG/M

9241

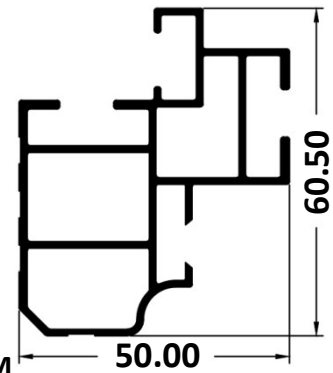

Wt: 0.972 KG/M

9242

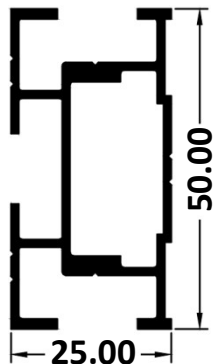

Wt: 0.710KG/M



R.Y. EXTRUSION PVT. LTD.



# HINGE'S PROFILE

9251

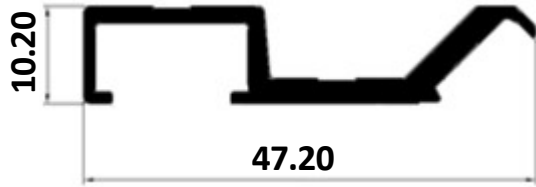

Wt: 0.400 KG/M

9252



Wt: 0.410 KG/M

9253

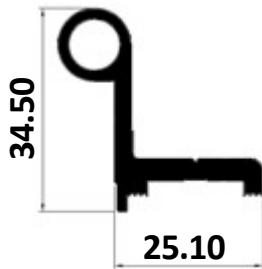

Wt: 0.620 KG/M

9254

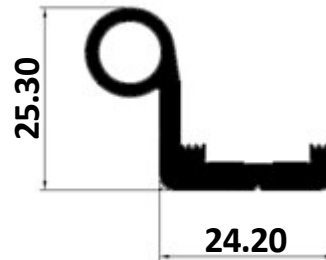

Wt: 0.550 KG/M

9243



Wt: 0.245 KG/M

9162



Wt: 0.250 KG/M





R.Y. EXTRUSION PVT. LTD.



# PHARMA PROFILES

BM-01

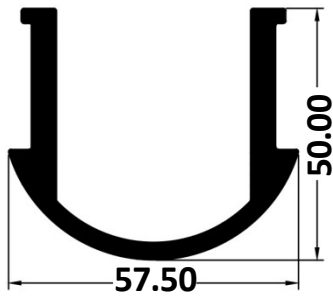

Wt: 1.670KG/M

BM-02

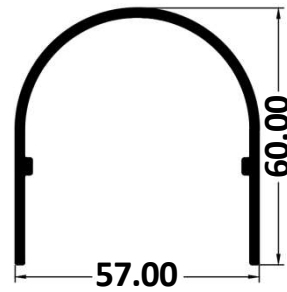

Wt: 0.930KG/M

MI-01

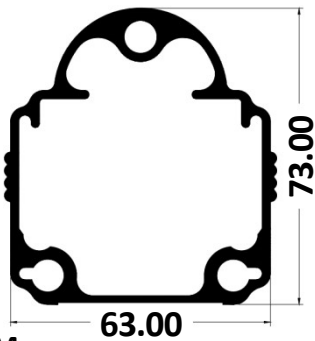

Wt: 2.200KG/M

MI-02

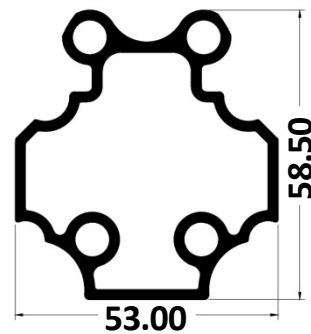

Wt: 1.370 KG/M

MI-03

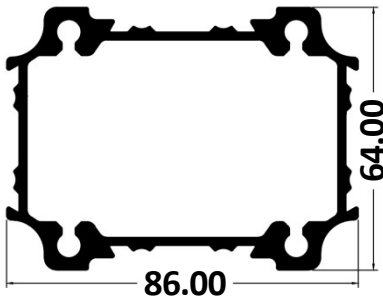

Wt: 2.500KG/M

MI-04

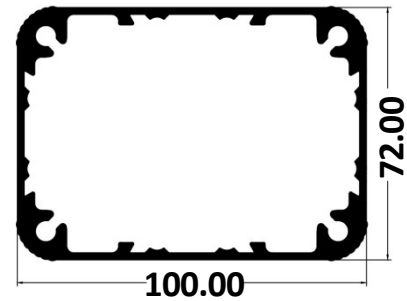

Wt: 3.100KG/M

9991

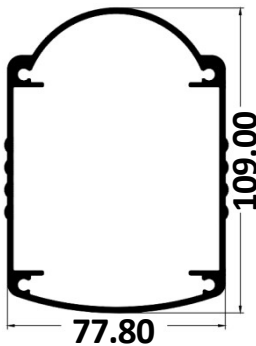

Wt: 2.260 KG/M

9992

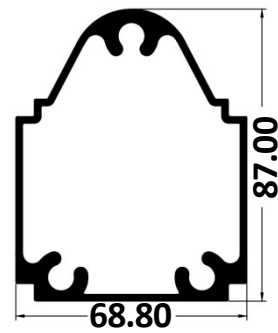

Wt: 2.740KG/M

HO-01

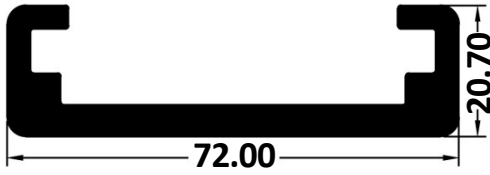

Wt: 1.514 KG/M

HO-02

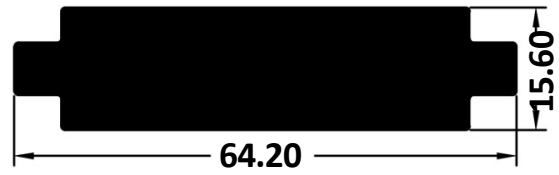

Wt: 2.418 KG/M

HO-03

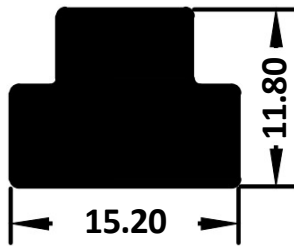

Wt: 1.460 KG/12'

HO-04

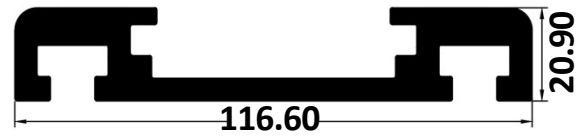

Wt: 11.522 KG/12'

1951

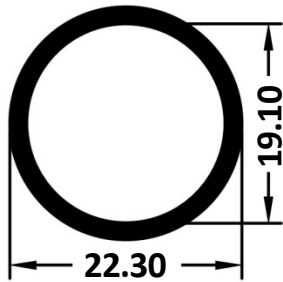

Wt: 1.024 KG/12'

1952

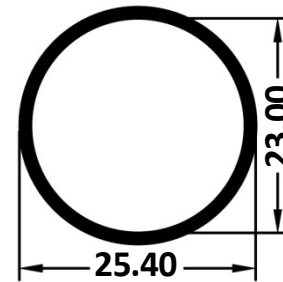

Wt: 0.900 KG/12'

1953

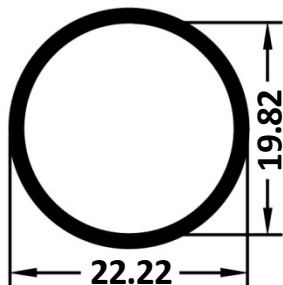

Wt: 0.780 KG/M

7291

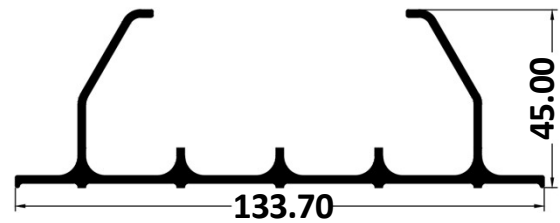

Wt: 1.515 KG/M

1107

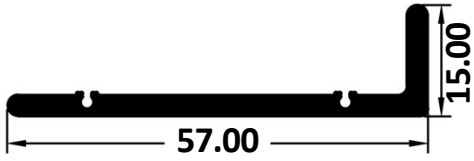

Wt: 0.530KG/M

1108

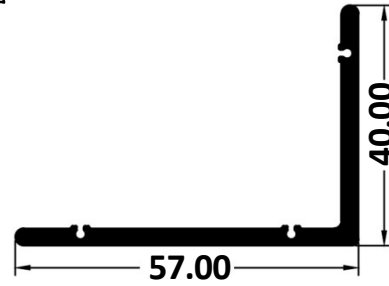

Wt: 0.720 KG/M

7271



Wt: 0.270 KG/M

9911

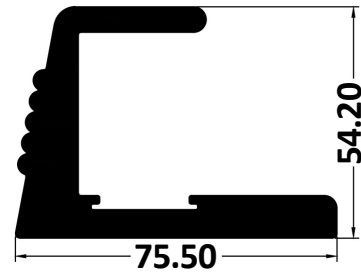

Wt: 3.260-3.600 KG/M

9471

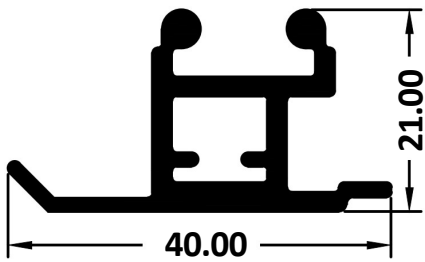

Wt: 0.241KG/M

9472

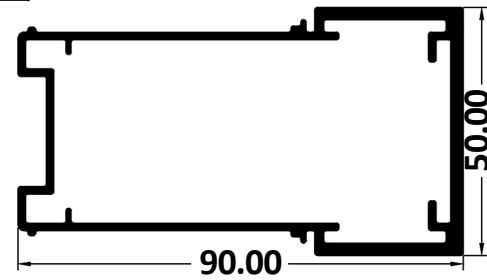

Wt: 1.560KG/M

9473

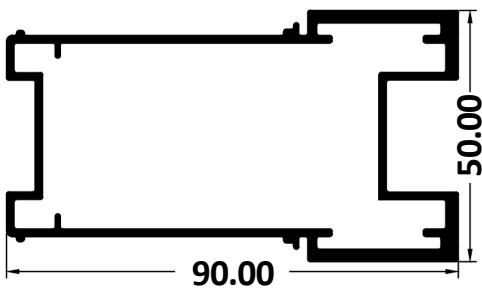

Wt: 1.560KG/M

9474

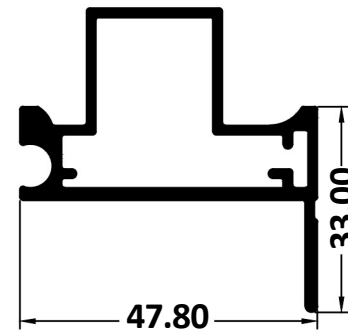

Wt: 1.020 KG/M

9475

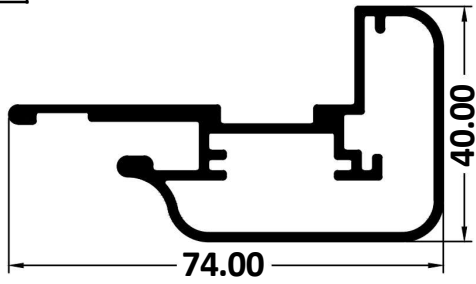

Wt: 1.100KG/M

9476

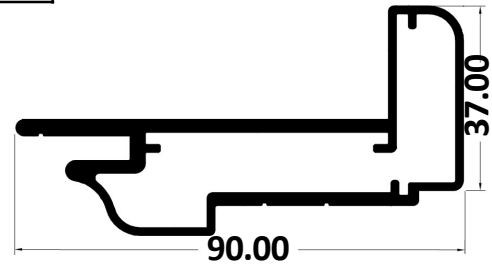

Wt: 1.530KG/M



R.Y. EXTRUSION PVT. LTD.



# LADDER PROFILES

2501



Wt: 2.350KG/12'

2502

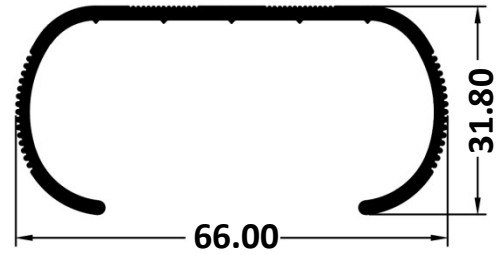

Wt: 0.765-0.850 KG/M

2503

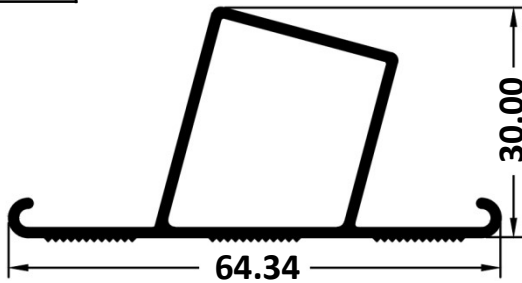

Wt: 0.480-0.530 KG/M

2504

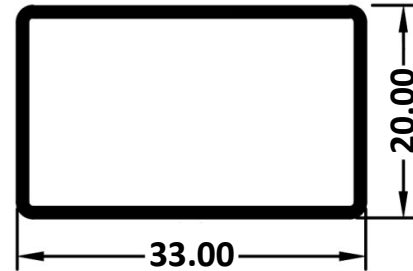

Wt: 0.255-0.270 KG/M

2505

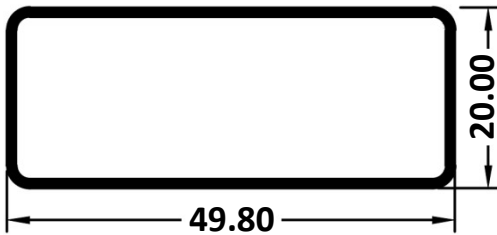

Wt: 0.345-0.380 KG/M

2506

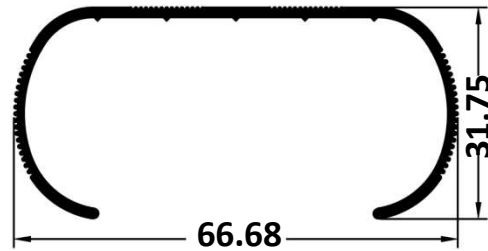

Wt: 0.465-0.490 KG/M

2507

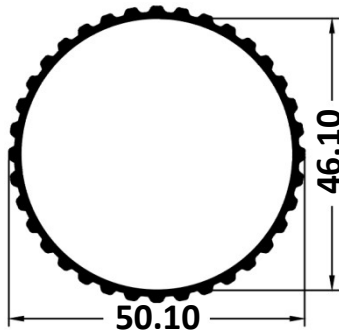

Wt: 0.660-0.730 KG/M

2508

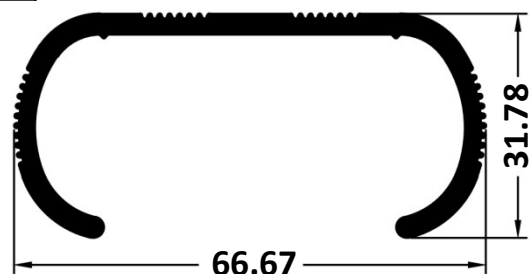

Wt: 0.940 KG/M

2509

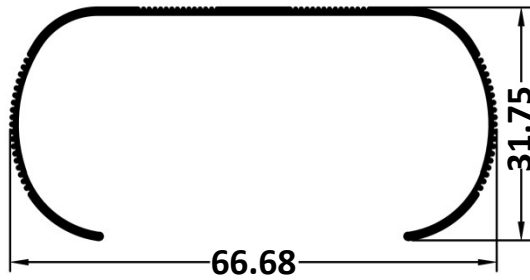

Wt: 0.280-0.320 KG/M

2510

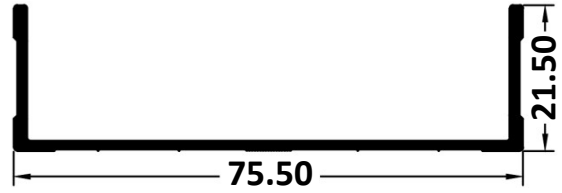

Wt: 0.460 KG/M

2511

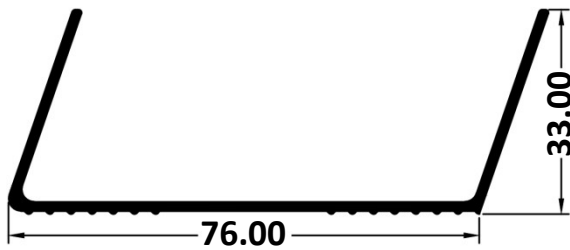

Wt: 0.600 KG/M

2512

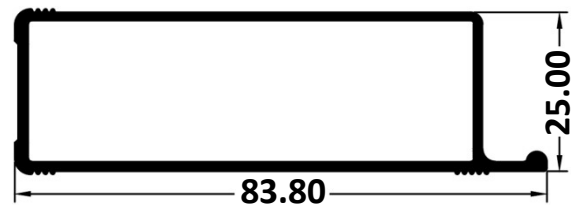

Wt: 0.770-0.840 KG/M

2513

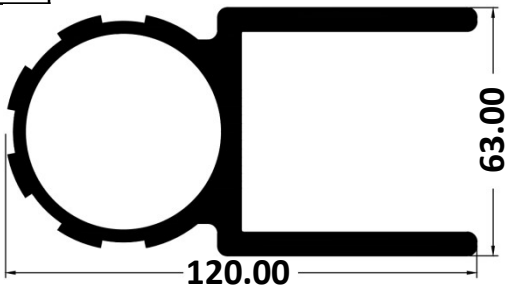

Wt: 4.630 KG/M

2514

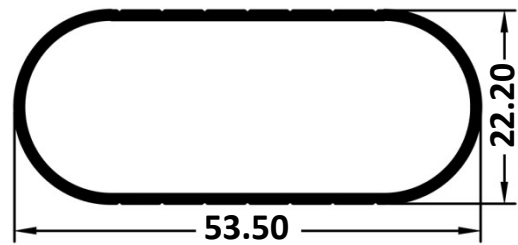

Wt: 0.380 KG/M

2515

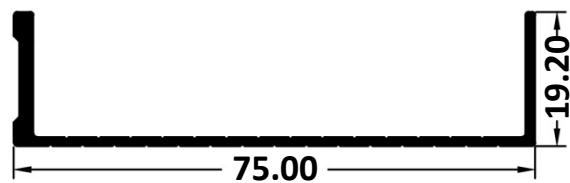

Wt: 0.415 KG/M

2516

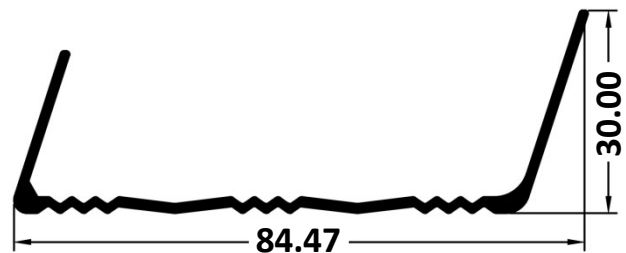

Wt: 0.485 KG/M



2517

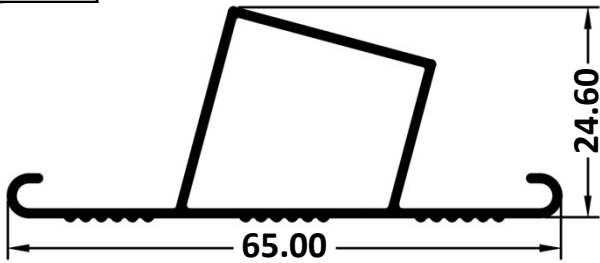

Wt: 1.431 KG/12'

2518

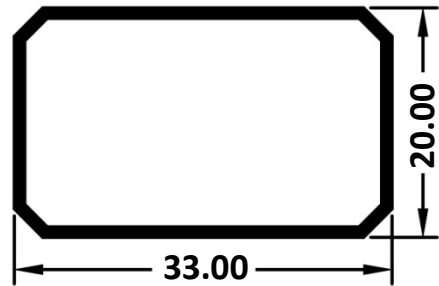

Wt: 0.865 KG/12'

2519

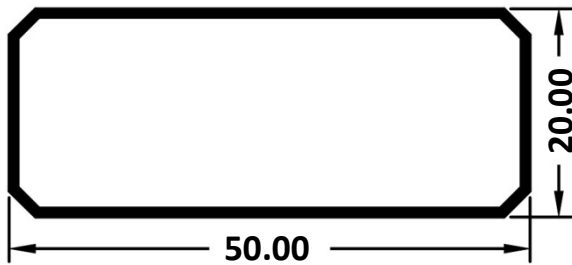

Wt: 1.155 KG/12'

2520

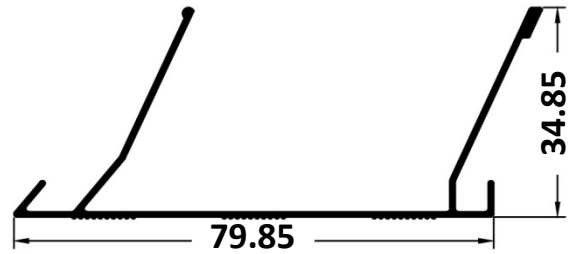

Wt: 2.00-2.200 KG/16'

2521

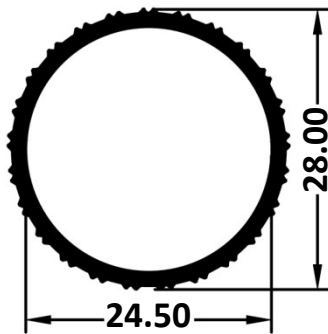

Wt: 0.322 KG/M

2522

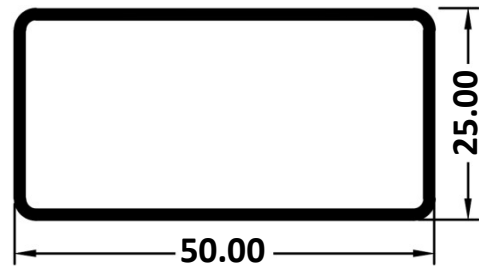

Wt: 0.460 KG/M



R.Y. EXTRUSION PVT. LTD.



# FORMWORK PROFILES

KM-01

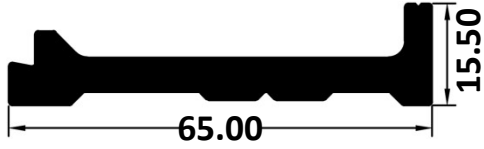

Wt: 4.440 KG/12'

KM-02

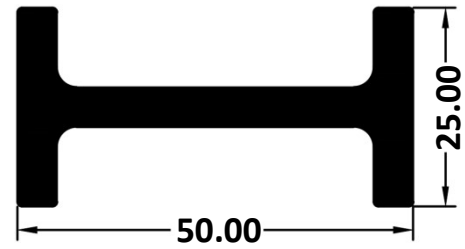

Wt: 4.500 KG/12'

KM-03

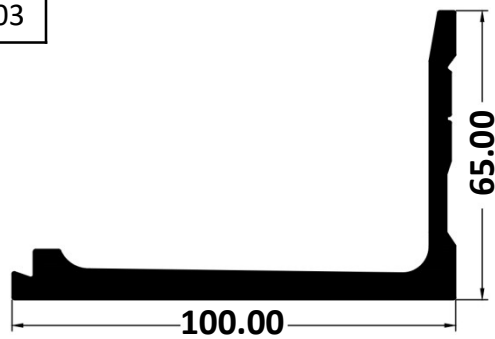

Wt: 3.316 KG/12'

KM-04



Wt: 4.700 KG/12'

KM-05

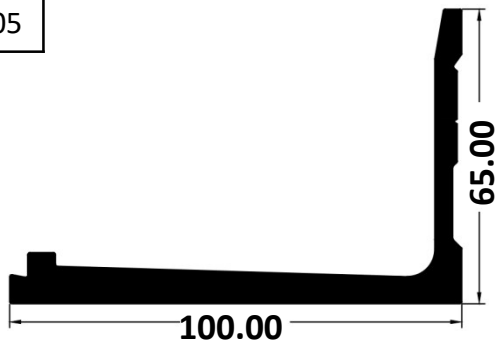

Wt: 9.300 KG/12'

KM-06

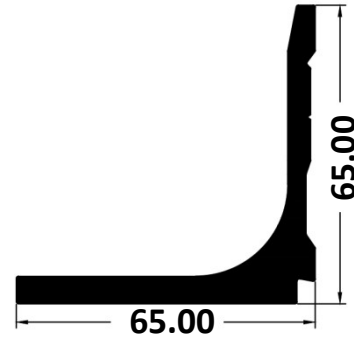

Wt: 7.230 KG/12'

KM-07

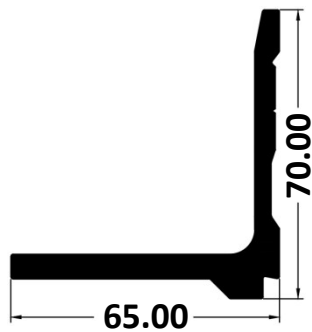

Wt: 7.090 KG/12'

KM-08

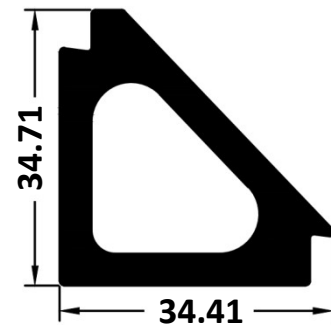

Wt: 4.350 KG/12'

KM-09

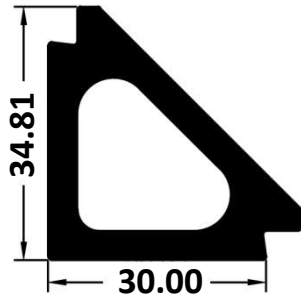

Wt: 4.380 KG/12'

KM-10

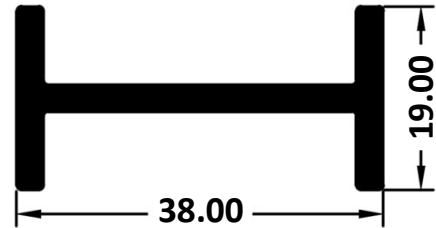

Wt: 1.945 KG/12'

KM-11

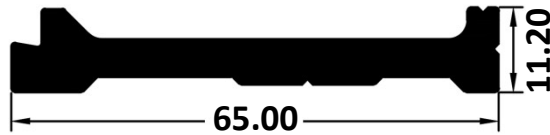

Wt: 4.050 KG/12'

KM-12

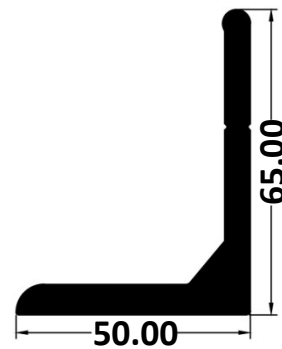

Wt: 1.810 KG/M

KM-13

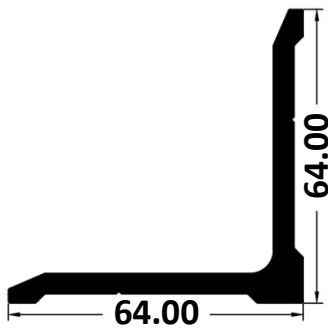

Wt: 1.580 KG/M

KM-14

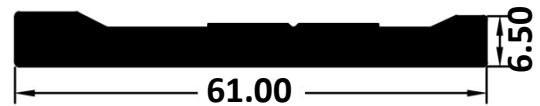

Wt: 0.930 KG/M

KM-15

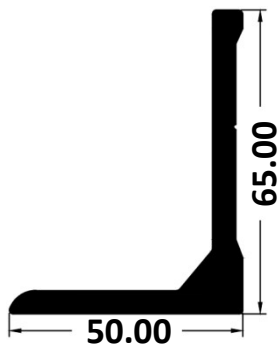

Wt: 5.770 KG/12'

KM-16

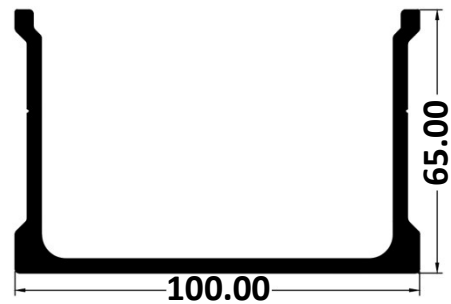

Wt: 8.520 KG/12'

KM-17

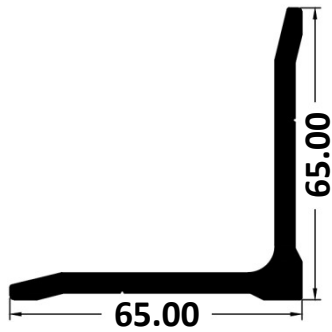

Wt: 5.730 KG/12'

KM-18

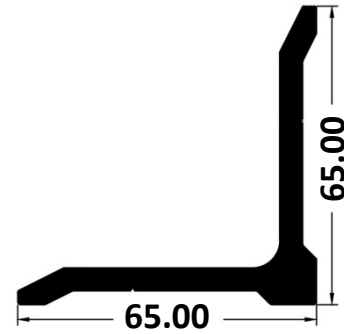

Wt: 6.580 KG/12'

KM-19

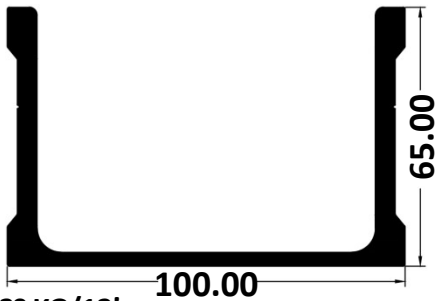

Wt: 10.630 KG/12'

KM-20

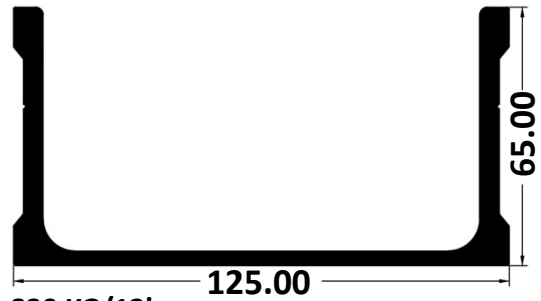

Wt: 11.830 KG/12'

KM-21

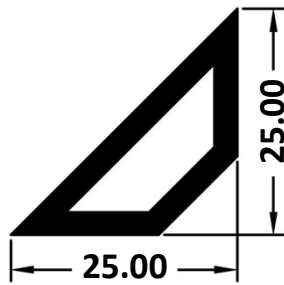

Wt: 1.690 KG/12'

KM-22

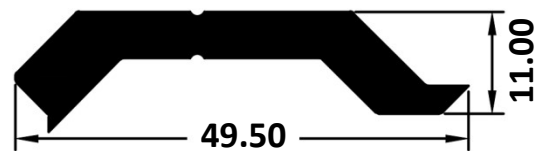

Wt: 2.700 KG/12'

KM-23

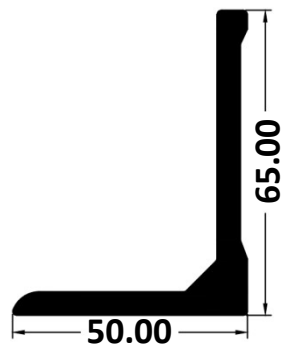

Wt: 5.850 KG/12'

KM-24

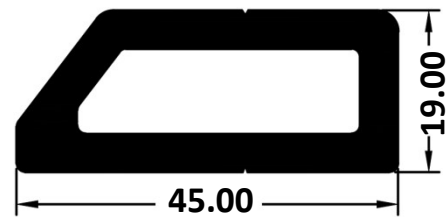

Wt: 4.650 KG/12'

KM-25

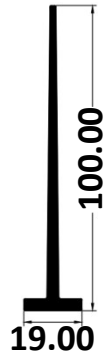

Wt: 3.590 KG/12'

KM-26



Wt: 0.860 KG/M

KM-27

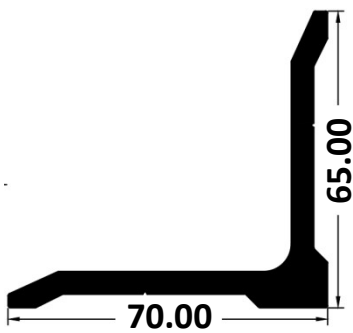

Wt: 6.720 KG/12'

DF-01

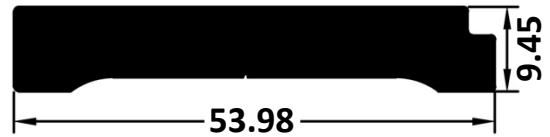

Wt: 4.345 KG/12'

DF-02

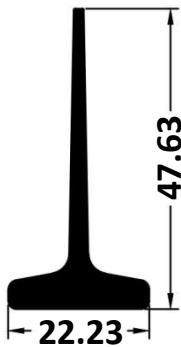

Wt: 2.160 KG/12'

DF-03

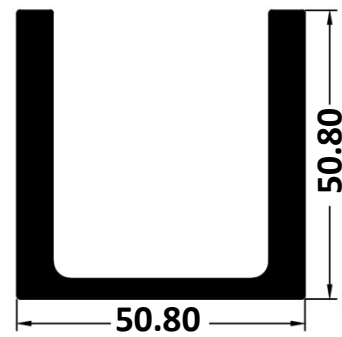

Wt: 7.750 KG/12'

DF-04



Wt: 4.220 KG/12'

DF-05

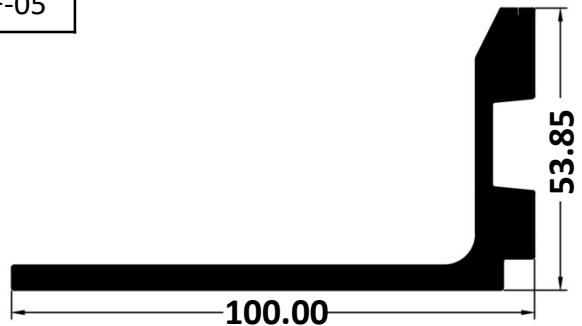

Wt: 8.300 KG/12'

7141

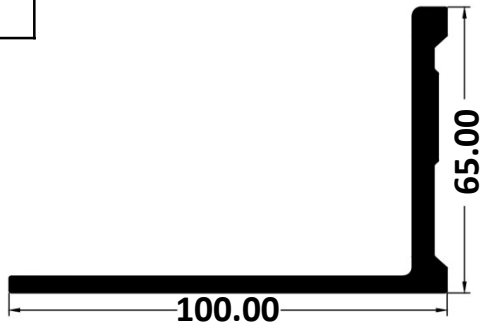

Wt: 1.435 KG/M

7142

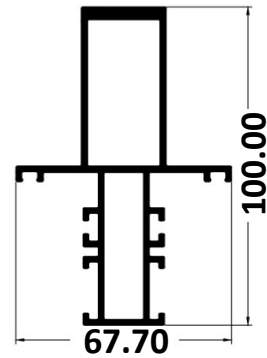

Wt: 1.435 KG/M

7143

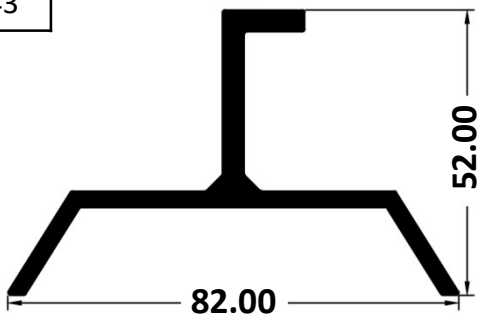

Wt: 4.720 KG/12'

8051

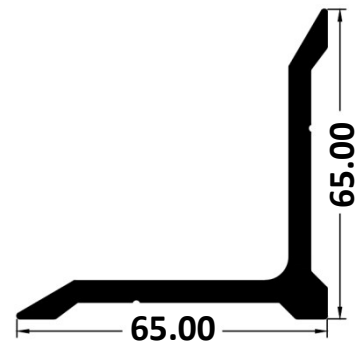

Wt: 4.345 KG/12'

8052

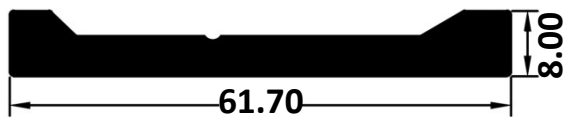

Wt: 2.160 KG/12'

8053

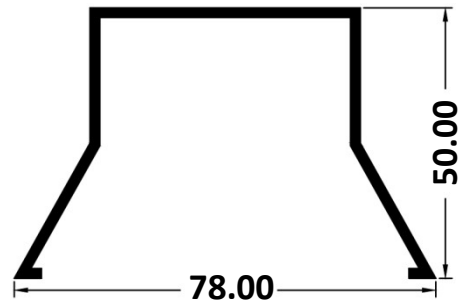

Wt: 7.750 KG/12'

8054

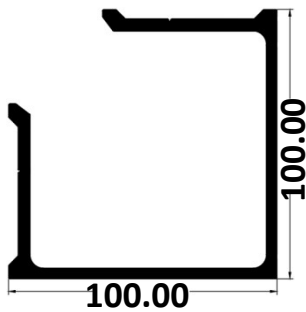

Wt: 3.720 KG/M

8055

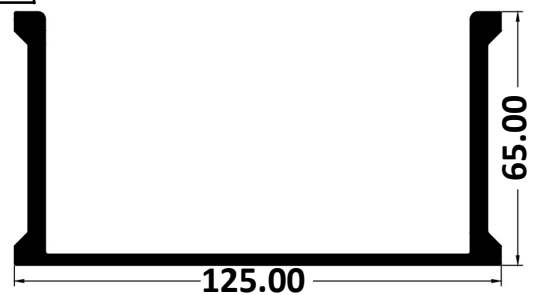

Wt: 9.810 KG/12'

7381

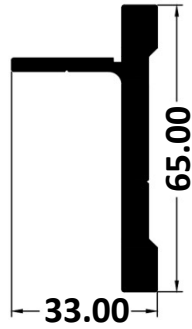

Wt: 1.375 KG/M





R.Y. EXTRUSION PVT. LTD.



# SCAFOLDING PROFILES

2551

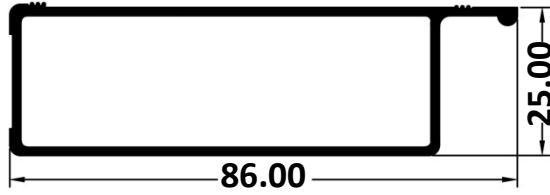

Wt: 0.800 KG/M

2552

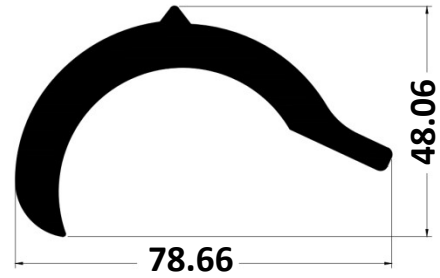

Wt: 2.510 KG/M

2553

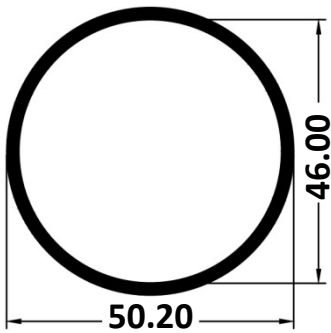

Wt: 0.860 KG/M

2554

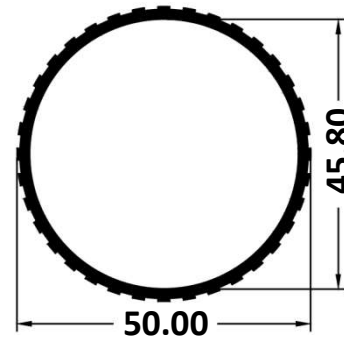

Wt: 0.740 KG/M

2555

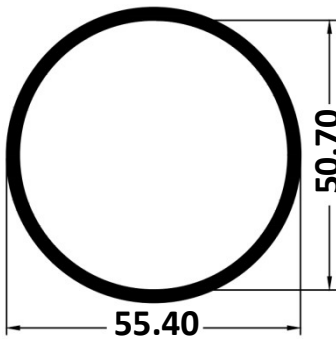

Wt: 1.060 KG/M

2556

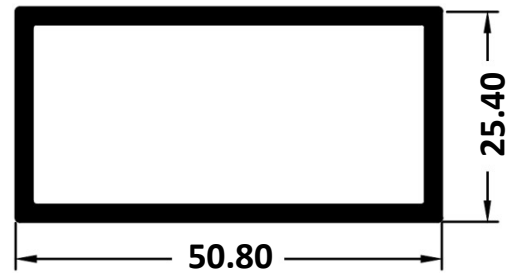

Wt: 0.780 KG/M

2557

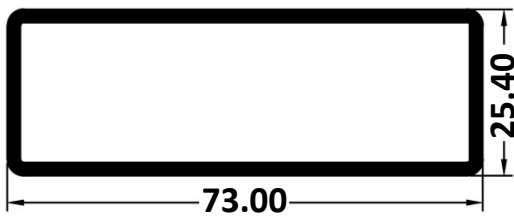

Wt: 1.120 KG/M

2558

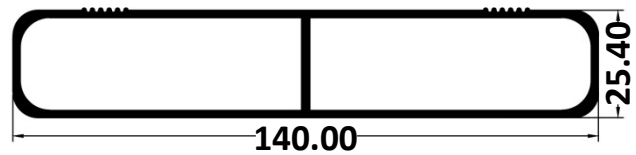

Wt: 2.400 KG/M

2559

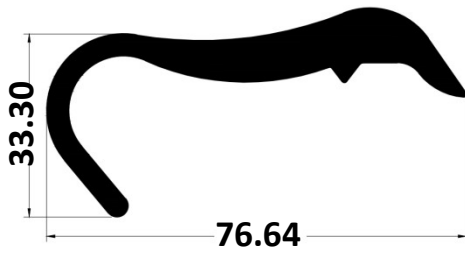

Wt: 1.720KG/M

2560

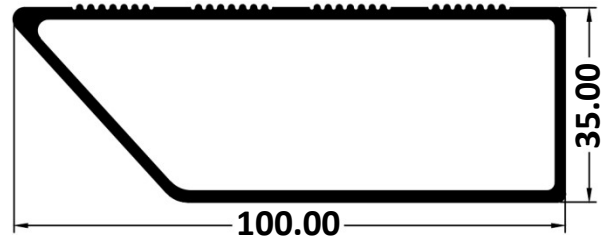

Wt: 1.280 KG/M

2561

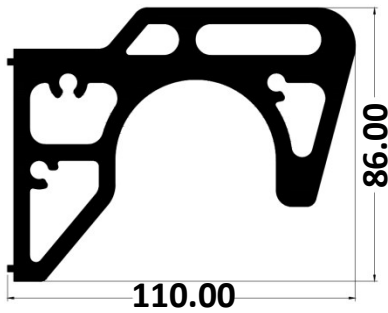

Wt: 7.600 KG/M

2562

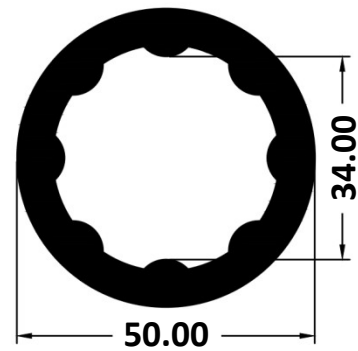

Wt: 2.460KG/M

2563

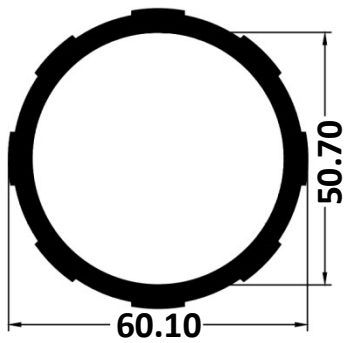

Wt: 1.980KG/M

7431

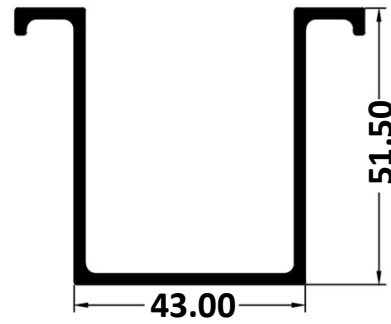

Wt: 0.985 KG/M

2121

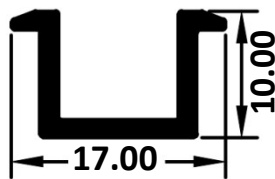

Wt: 0.315KG/M

2122

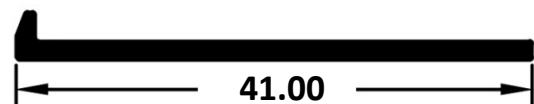

Wt: 0.170KG/M

# TRANSPORT PROFILES

1771

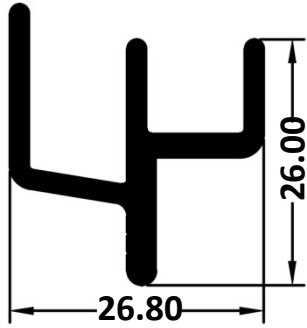

Wt: 1.690 KG/12'

1772

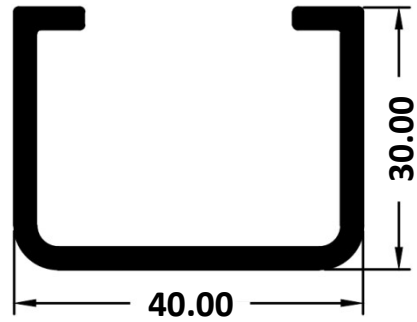

Wt: 0.695 KG/M

1701

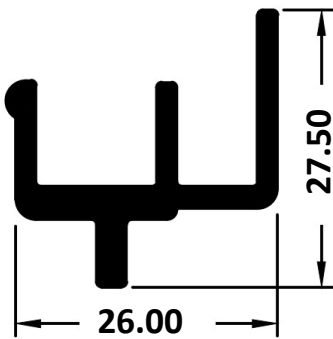

Wt: 0.470 KG/M

1702

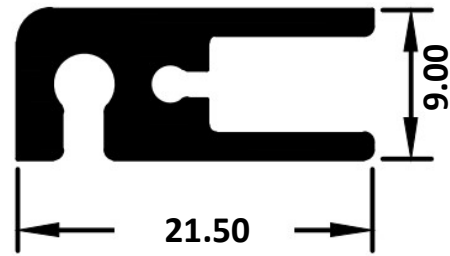

Wt: 0.300 KG/M

1703

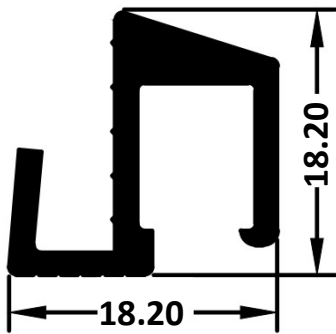

Wt: 0.255 KG/M

1704

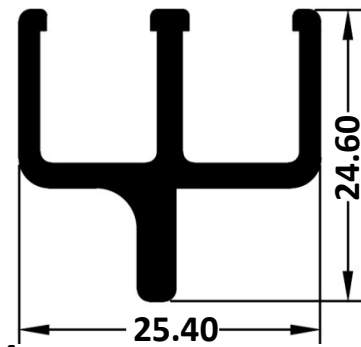

Wt: 0.400 KG/M

1705

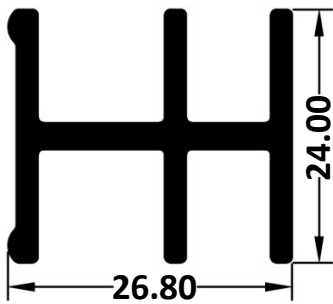

Wt: 0.533 KG/M

1741

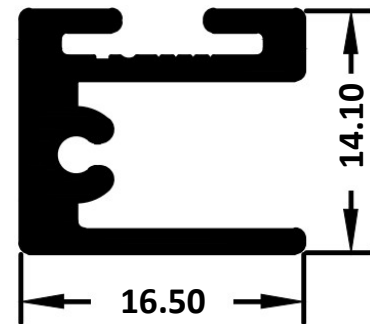

Wt: 0.250 KG/M

1742

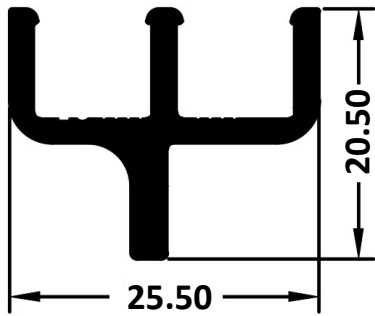

Wt: 0.335 KG/M

1743

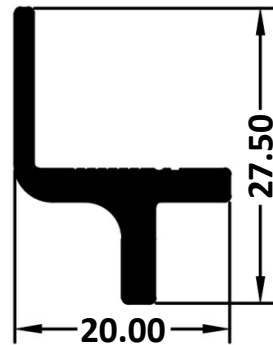

Wt: 0.310 KG/M

7351



Wt: 0.315 KG/M

7352

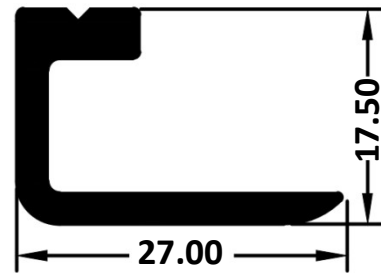

Wt: 0.350 KG/M

7353

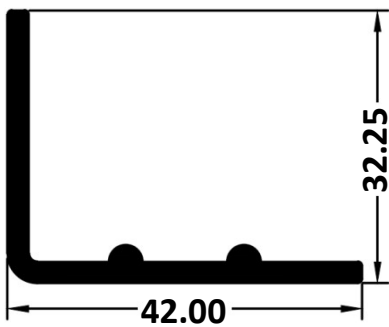

Wt: 0.515 KG/M

7354

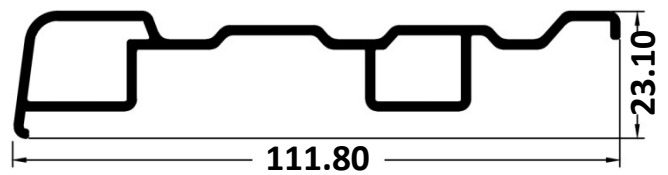

Wt: 0.850 KG/M

7355



Wt: 0.800 KG/M

7356

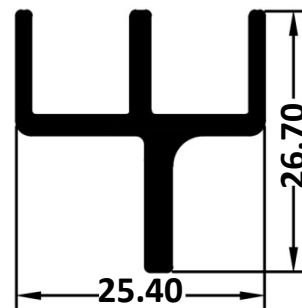

Wt: 0.380 KG/M

7357

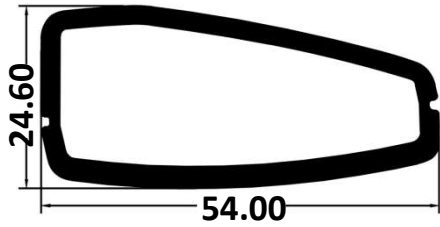

Wt: 0.910 KG/M

7358

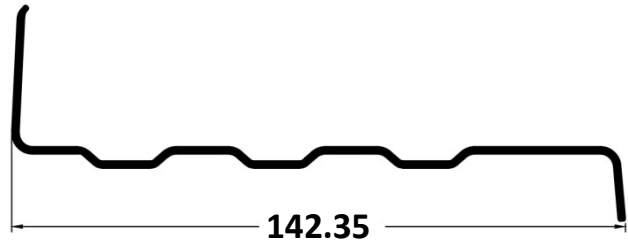

Wt: 0.820 KG/M

7359

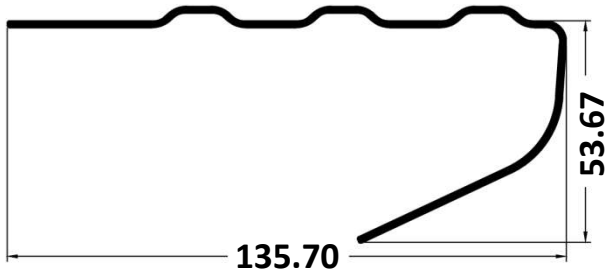

Wt: 1.000 KG/M

7360



Wt: 0.550 KG/M

SI-01

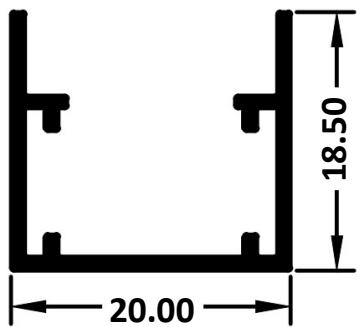

Wt: 0.170-0.185 KG/M

9571

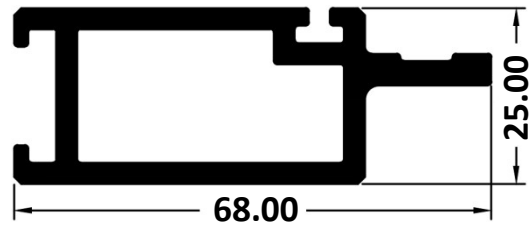

Wt: 1.400 KG/M

9572

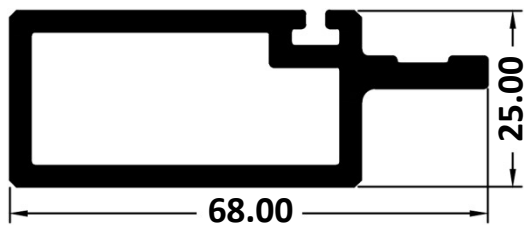

Wt: 1.370 KG/M

9573

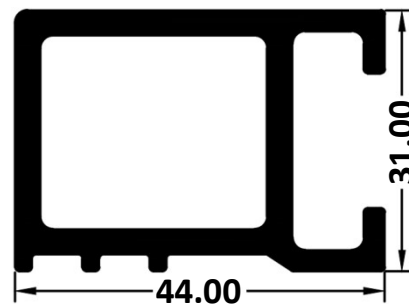

Wt: 1.150 KG/M

9574



Wt: 0.400 KG/M

9575

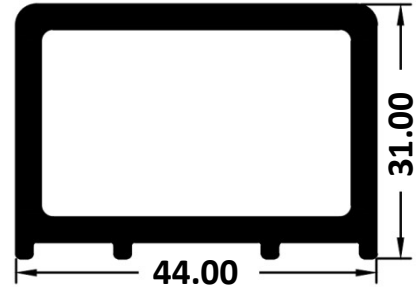

Wt: 1.100 KG/M

9576

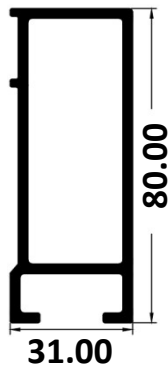

Wt: 5.500 KG/12'

9577

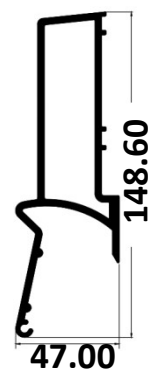

Wt: 11.760 KG/12'

9578



Wt: 1.200 KG/12'

9579

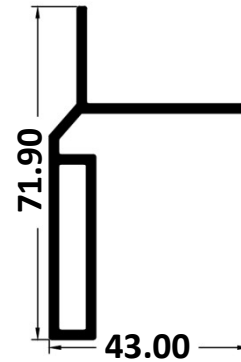

Wt: 3.200 KG/12'

9580

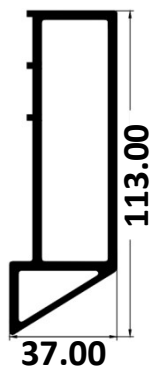

Wt: 2.325 KG/M

AL-01

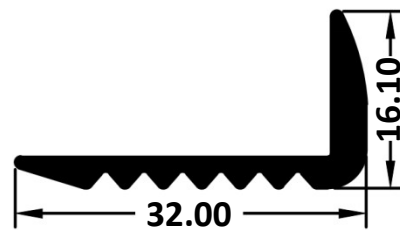

Wt: 1.000 KG/12'



AL-02

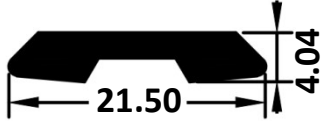

Wt: 0.620 KG/12'

# RADIATOR PROFILES

TK-01

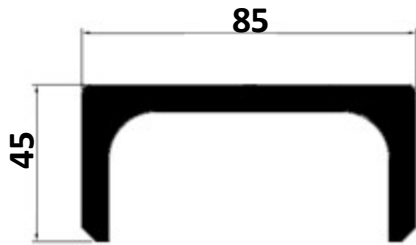

Wt: 3.330 KG/M85-

TK-02

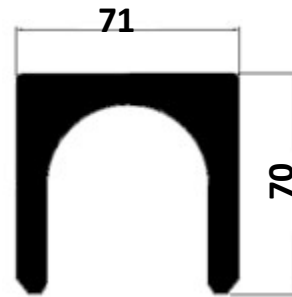

Wt: 5.840 KG/M

TK-03

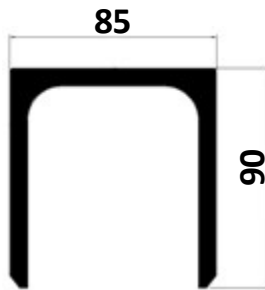

Wt: 5.240 KG/M

TK-04



Wt: 1.970 KG/M

TK-05

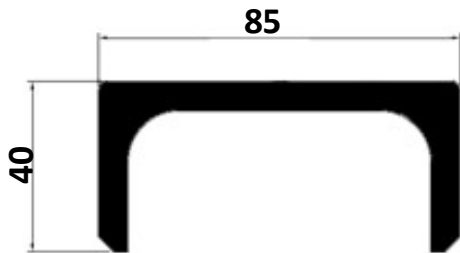

Wt: 2.900 KG/M

TK-06



Wt: 1.400 KG/M

TK-07

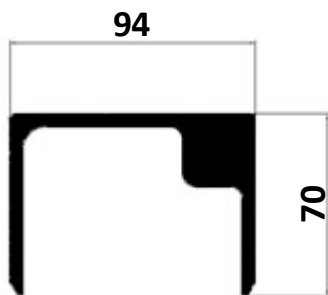

Wt: 1.370KG/M

TK-08

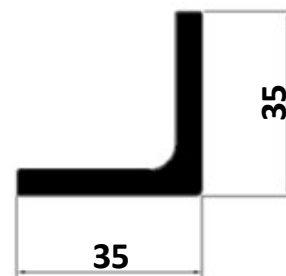

Wt: 0.890KG/M

TK-09

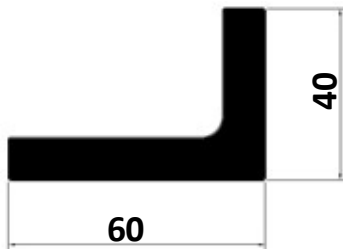

Wt: 2.443 KG/M

TK-10

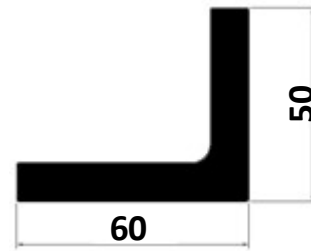

Wt: 2.713 KG/M

TK-11

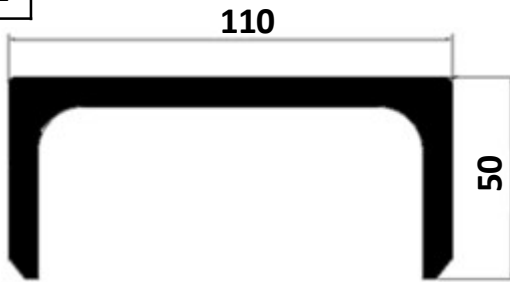

Wt: 4.000-4.200 KG/M

TK-12

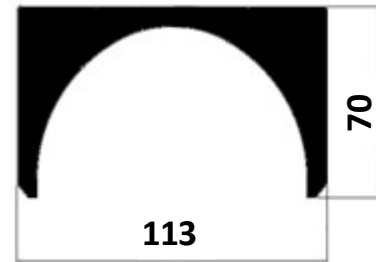

Wt: 0.800-0.840 KG/M

TK-13

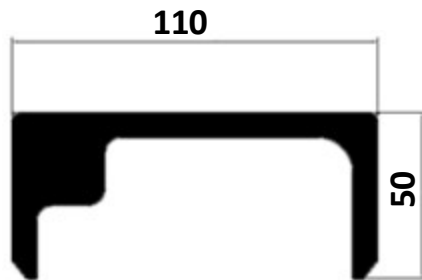

Wt: 5.100-5.360 KG/M

TK-14

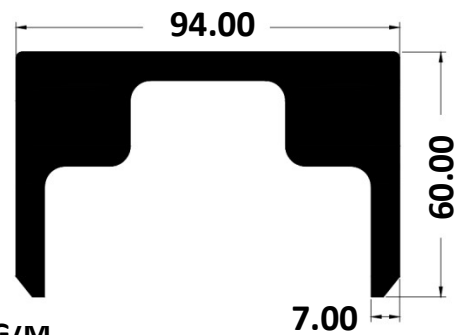

Wt: 6.135 KG/M

TK-15

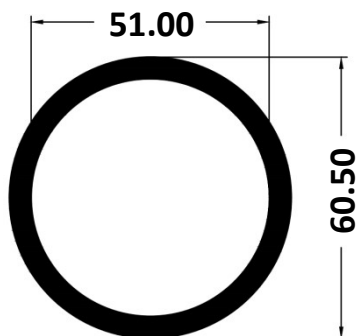

Wt: 2.250 KG/M

TK-16

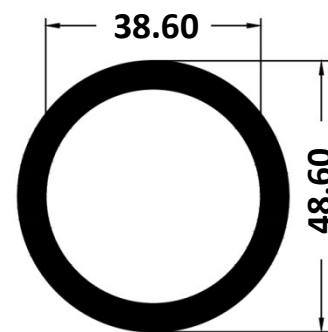

Wt: 1.850 KG/M

TK-17

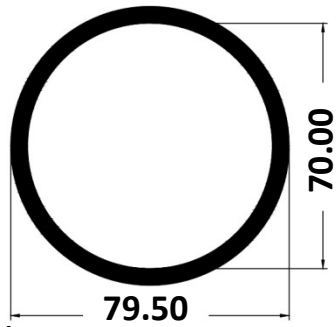

Wt: 3.000 KG/M

TK-18

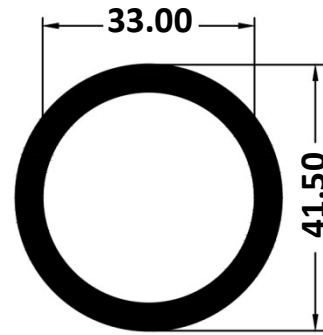

Wt: 1.340 KG/M

TK-19

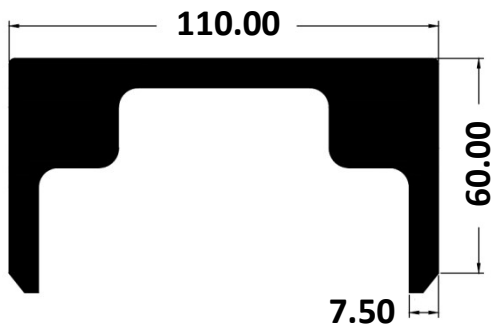

Wt: 6.600 KG/M

TK-20

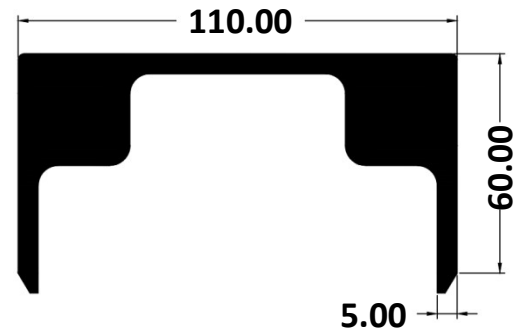

Wt: 5.810 KG/M

GEW-01/R.Y. 9661

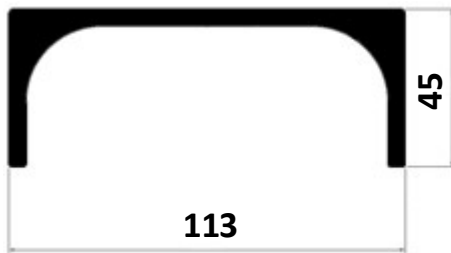

Wt: 3.140 KG/M

GEW-02/R.Y. 9662

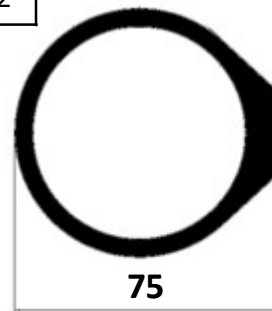

Wt: 3.300-3.480 KG/M

1908

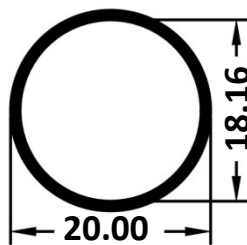

Wt: 0.147-0.155 KG/M

# RAILING PROFILES

2151

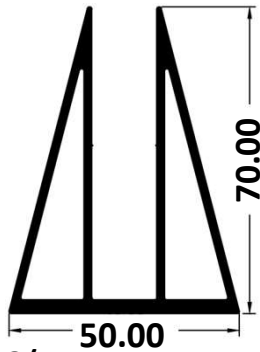

Wt: 1.550-1.700 KG/M

2152

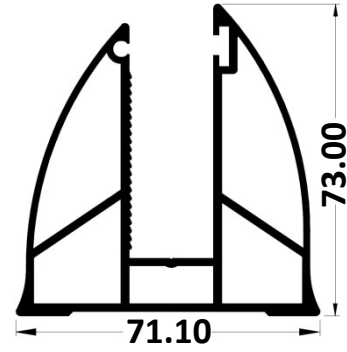

Wt: 2.155 KG/M

2153

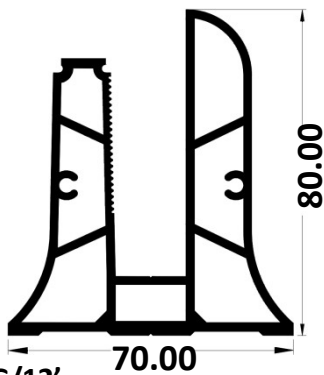

Wt: 2.677 KG/12'

2154

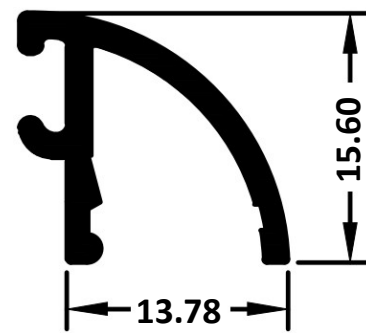

Wt: 0.172 KG/M

2155

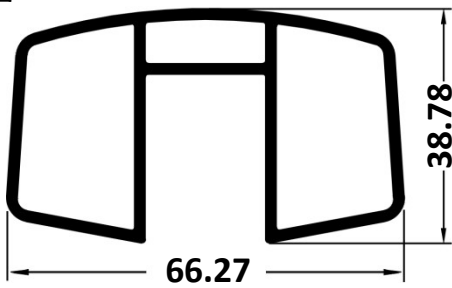

Wt: 4.540 KG/12'

2156

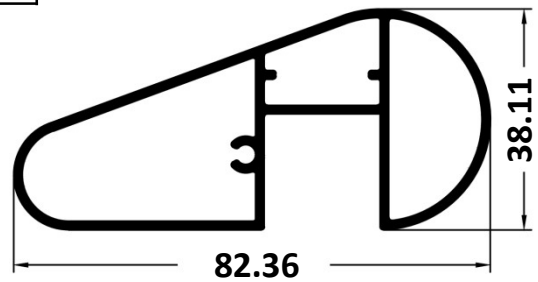

Wt: 4.040 KG/12'

9070

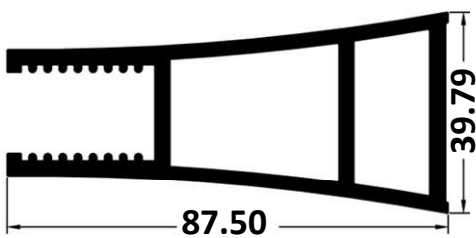

Wt: 7.900 KG/12'

9077

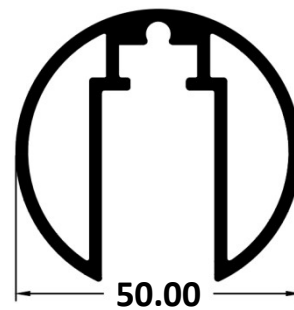

Wt: 1.350 KG/M

8006

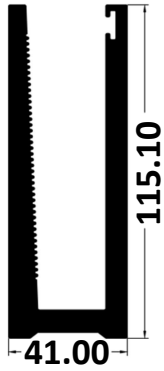

Wt: 18.940 KG/12'

8008

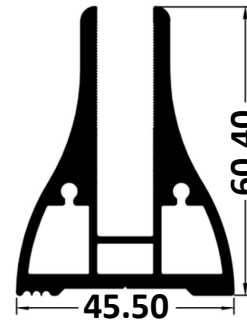

Wt: 6.705 KG/12'

8009

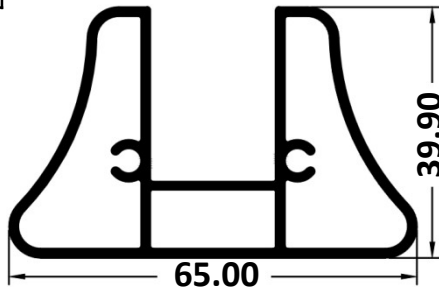

Wt: 3.590 KG/12'

8012

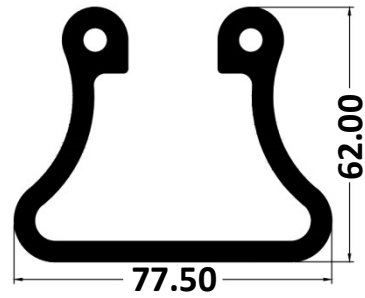

Wt: 3.240 KG/M



# PARTITIONS, DOORS & KITCHEN PROFILES

9801

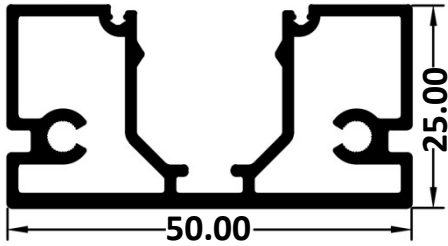

Wt: 0.760-0.800KG/M

9802

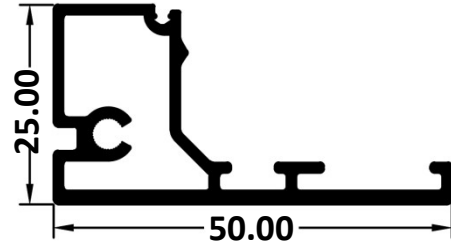

Wt: 0.540-0.570KG/M

9803

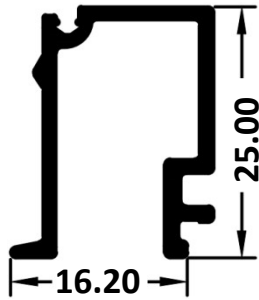

Wt: 0.260-0.275 KG/M

9804

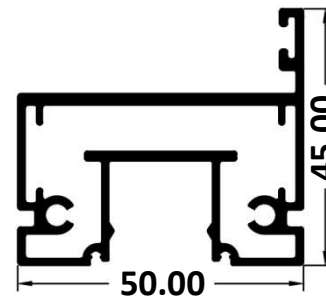

Wt: 1.020-1.080KG/M

9805

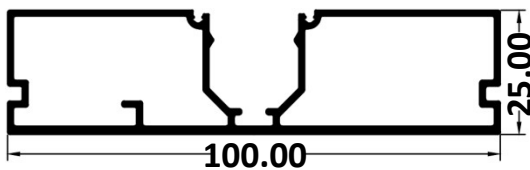

Wt: 1.060-1.070KG/M

9806

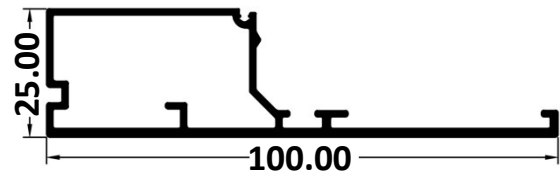

Wt: 0.810-0.900KG/M

9807

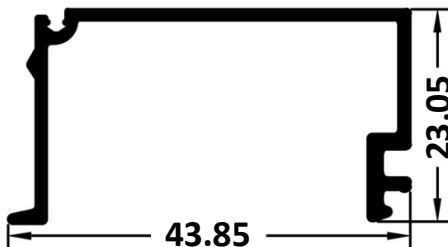

Wt: 0.330-0.350KG/M

2792



Wt: 0.490KG/M

9809

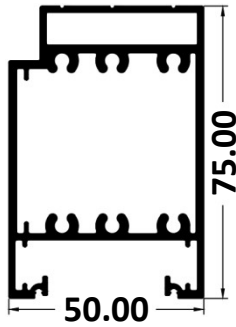

Wt: 7.250 KG/12'

9810

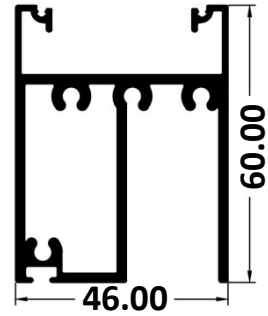

Wt: 1.550 KG/M

9811

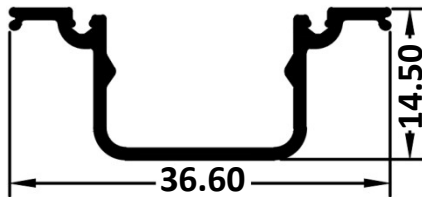

Wt: 0.185 KG/M

9812

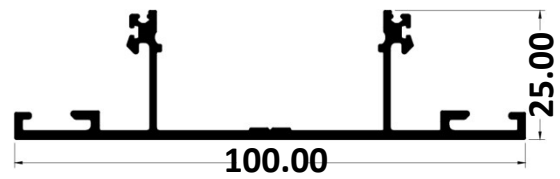

Wt: 0.820 KG/12'

9813

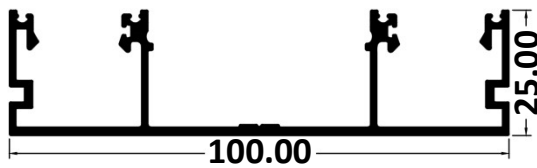

Wt: 1.000 KG/M

9814

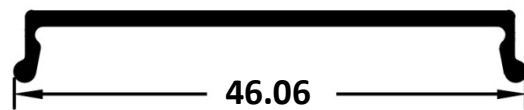

Wt: 0.170 KG/M

9815

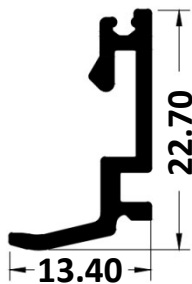

Wt: 0.170 KG/M

9816

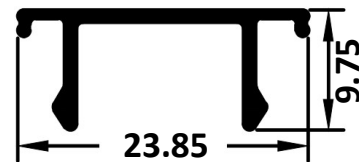

Wt: 0.125 KG/M

9817



Wt: 0.210 KG/M

9818



Wt: 0.270KG/M

9819

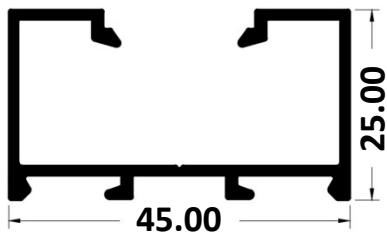

Wt: 0.510 KG/M

9820

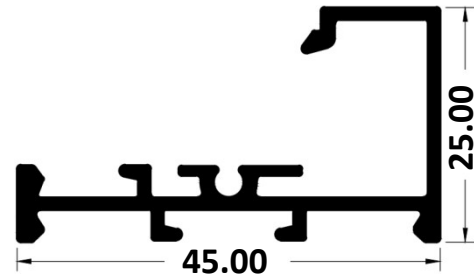

Wt: 0.460KG/M

9821

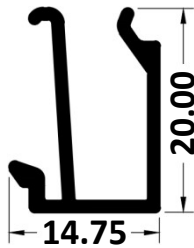

Wt: 0.175KG/M

9822

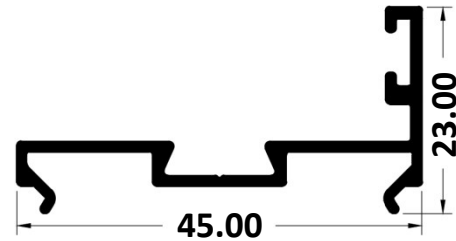

Wt: 0.310KG/M

9823



Wt: 0.170KG/M

9824



Wt: 0.690KG/M

9825

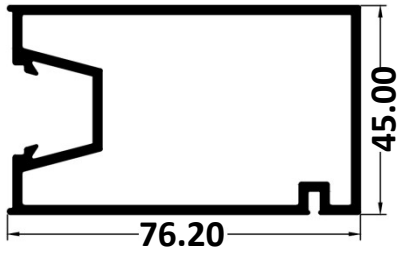

Wt: 1.415 KG/M

9826

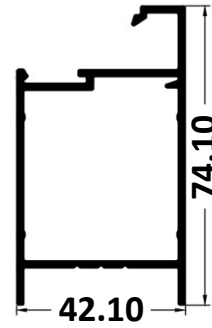

Wt: 1.150 KG/M

9827

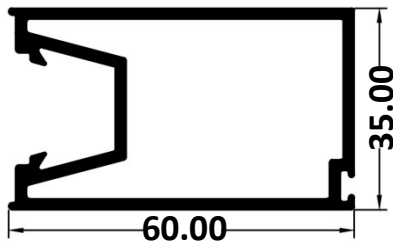

Wt: 1.125 KG/M

9828

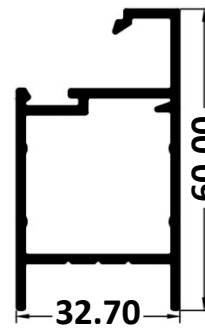

Wt: 0.900 KG/M

9829

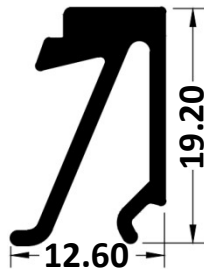

Wt: 0.200 KG/M

9830

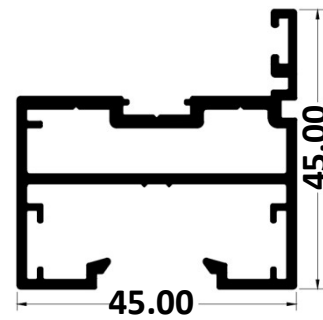

Wt: 0.945 KG/M

9831

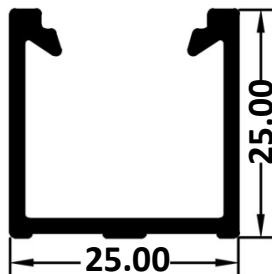

Wt: 0.350 KG/M

9847

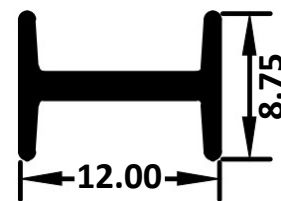

Wt: 0.085 KG/M

9848

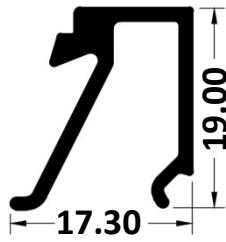

Wt: 0.200 KG/M

9849

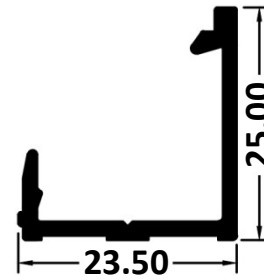

Wt: 0.250 KG/M

9850



Wt: 0.170 KG/M

8001

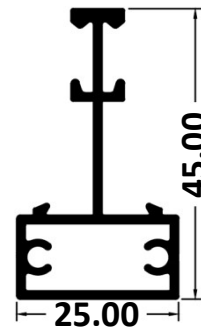

Wt: 0.500 KG/M

8002

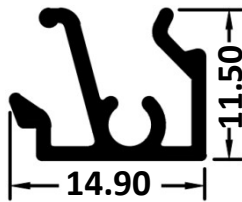

Wt: 0.129 KG/M

8003

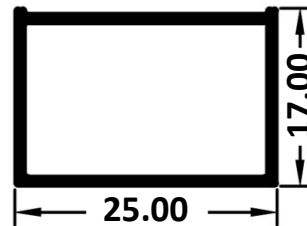

Wt: 0.210 KG/M

8004

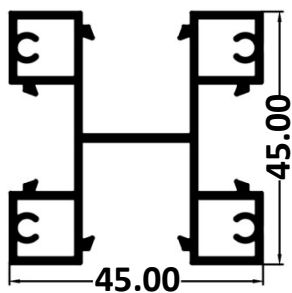

Wt: 3.760 KG/12'

8005

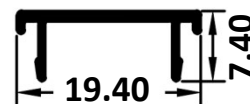

Wt: 0.320 KG/12'

8007

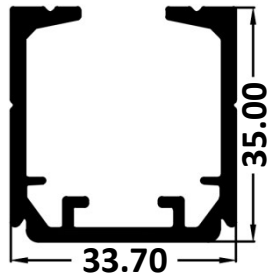

Wt: 2.730KG/12'

8010

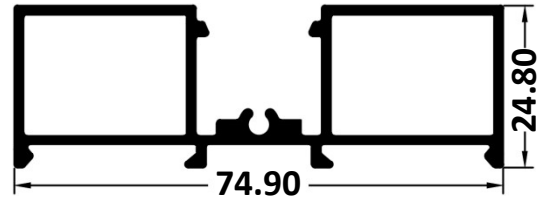

Wt: 3.450 KG/12'

8011



Wt: 0.885 KG/12'

CSP-800



Wt: 0.600-0.640KG/M

CSP-801

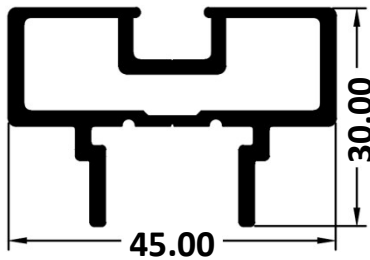

Wt: 0.770-0.820KG/M

CSP-808

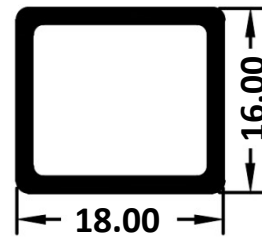

Wt: 0.215-0.230KG/M

7101

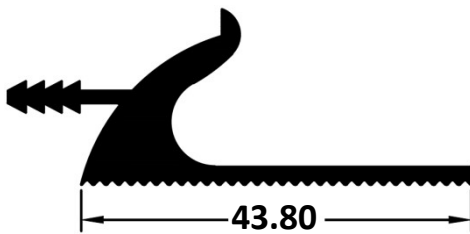

Wt: 0.535KG/M

7102

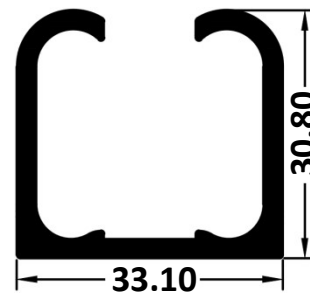

Wt: 2.540KG/12'

7401

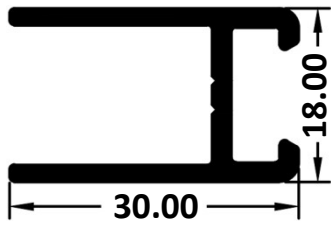

Wt: 0.390 KG/M

7402

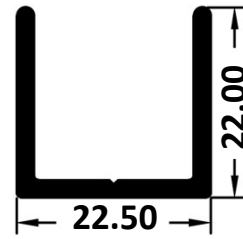

Wt: 0.335 KG/M

7403

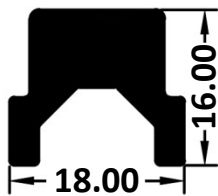

Wt: 0.465 KG/M

7404

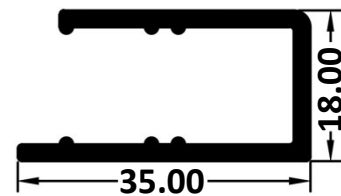

Wt: 0.425 KG/M

7405

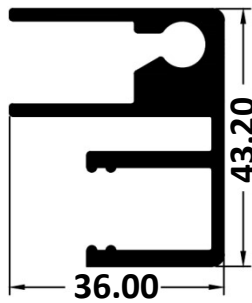

Wt: 1.160 KG/M

7406



Wt: 0.365 KG/M

7407

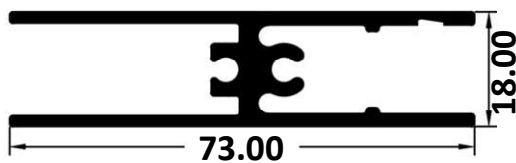

Wt: 1.050 KG/M

7408

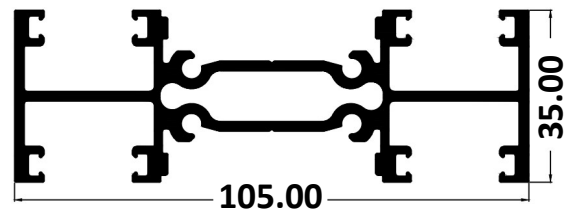

Wt: 2.110 KG/M



7409

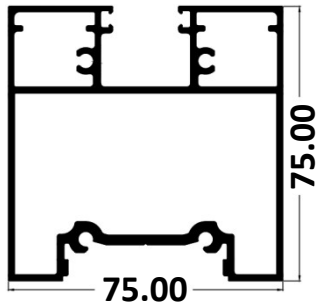

Wt: 2.100KG/M

7410

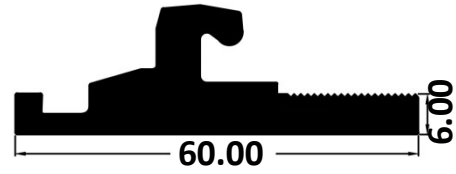

Wt: 1.340KG/M

7411

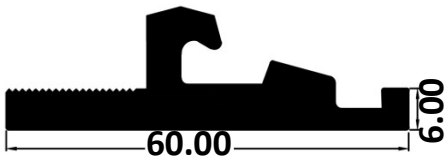

Wt: 1.240 KG/M

9871

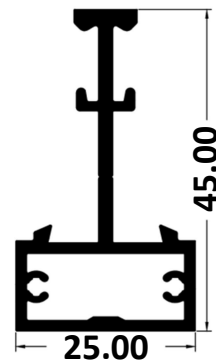

Wt: 4.417KG/12'

9872

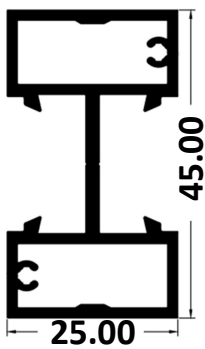

Wt: 5.612KG/12'

9873

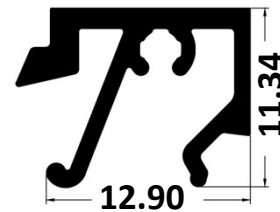

Wt: 0.554KG/12'

9874

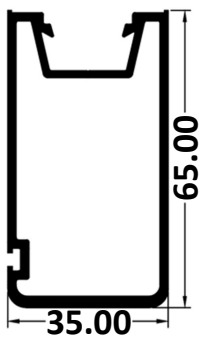

Wt: 4.113KG/12'

9875

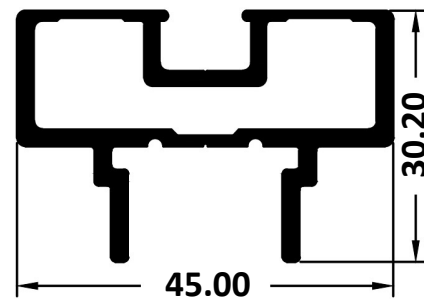

Wt: 3.043 KG/12'

9876



Wt: 2.397 KG/12'

9877

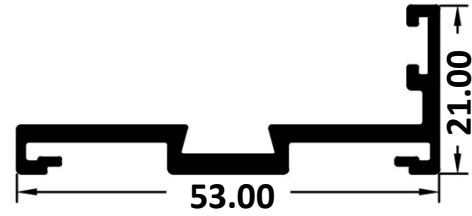

Wt: 0.455 KG/12'

2791

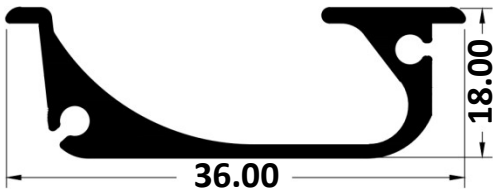

Wt: 0.0490 KG/M

CSP-809



Wt: 0.615 KG/M

7581

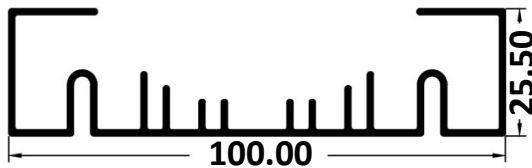

Wt: 0.930 KG/M

7582

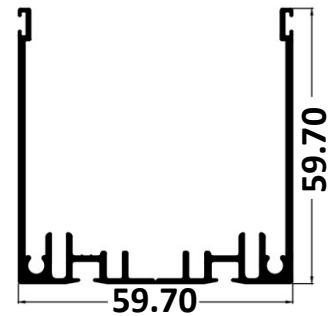

Wt: 0.925 KG/M

7583

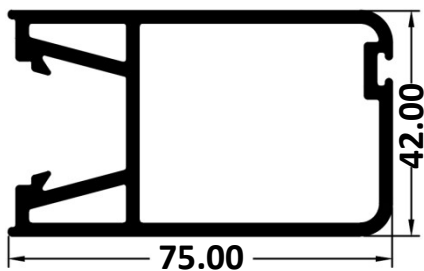

Wt: 0.640 KG/M

7584

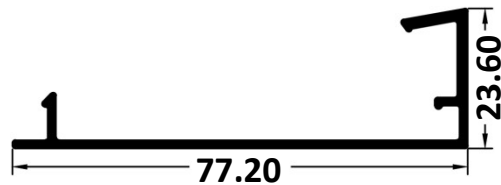

Wt: 0.510 KG/M

7585



Wt: 0.340 KG/M

7586

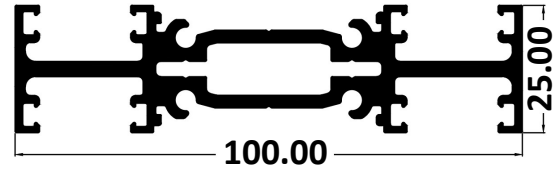

Wt: 2.025 KG/M

9591

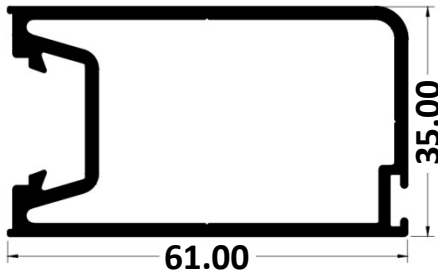

Wt: 1.100 KG/M

9592

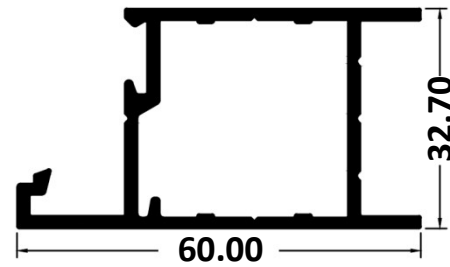

Wt: 0.885 KG/M

9593



Wt: 0.185 KG/M

8131

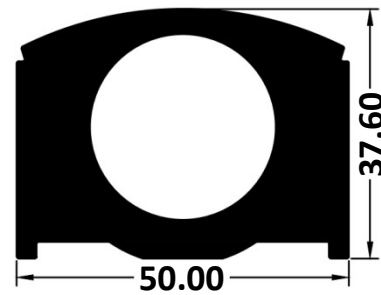

Wt: 10.710 KG/12'

9971



Wt: 0.210 KG/M

9972

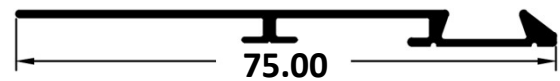

Wt: 0.270 KG/M

9973

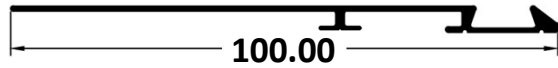

Wt: 0.390 KG/M

9974

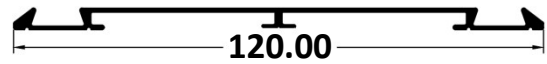

Wt: 0.680 KG/M

9001

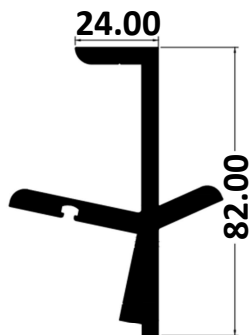

Wt: 2.385 KG/M

9002

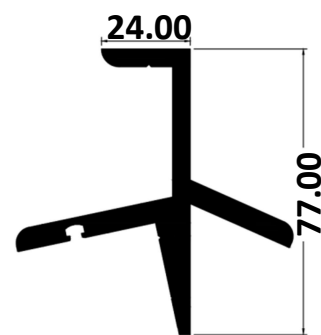

Wt: 2.415 KG/M

9003

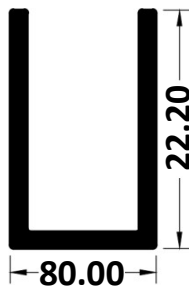

Wt: 0.235 KG/M

2261

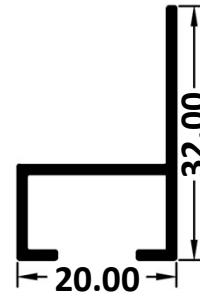

Wt: 0.225 KG/M

2781



Wt: 1.250 KG/12'

2782

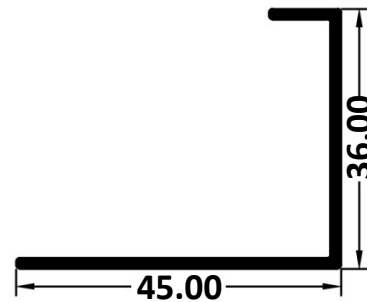

Wt: 1.300 KG/12'

2783

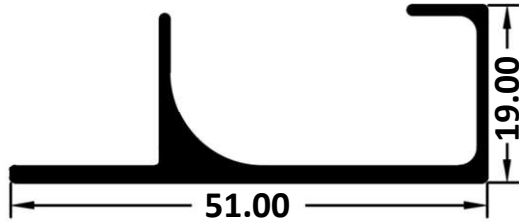

Wt: 0.420 KG/M

2784

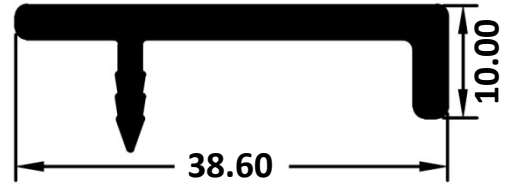

Wt: 0.415 KG/M

2785

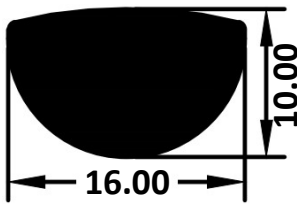

Wt: 0.350 KG/M

2786

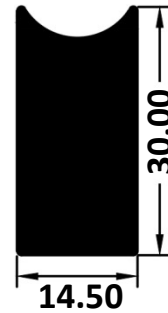

Wt: 1.080 KG/M

2787



Wt: 0.810 KG/M

2788

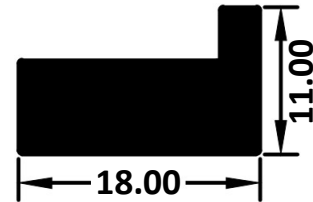

Wt: 0.375 KG/M

2789

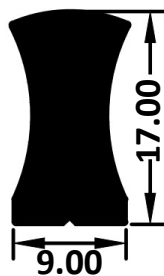

Wt: 0.335 KG/M

2790

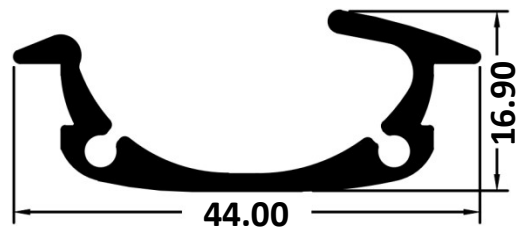

Wt: 0.510 KG/M

7103

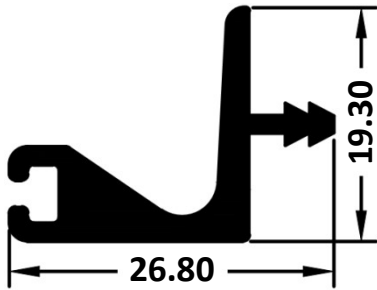

Wt: 1.210 KG/12'

7104

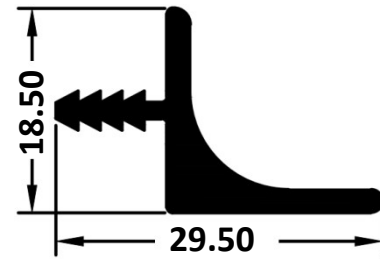

Wt: 1.150KG/12'

# WINDOW'S PROFILES

7541

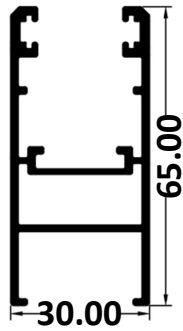

Wt: 0.950 KG/M

7542



Wt: 0.520 KG/M

7543

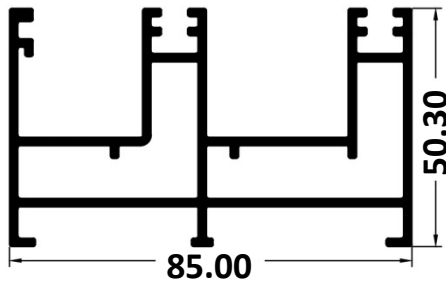

Wt: 1.950 KG/M

7544

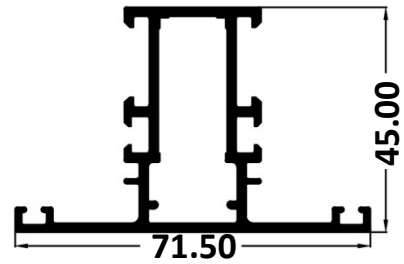

Wt: 4.140 KG/12'

7545

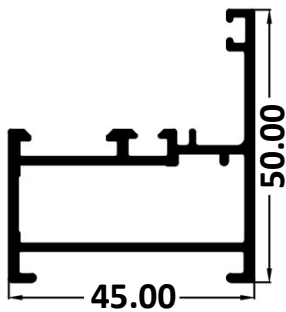

Wt: 3.030 KG/12'

7546

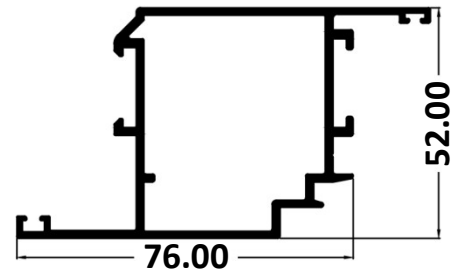

Wt: 4.760 KG/12'

7547

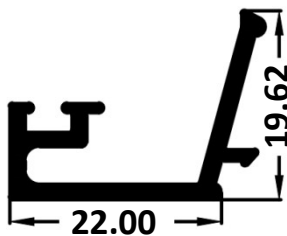

Wt: 1.000 KG/12'

7548

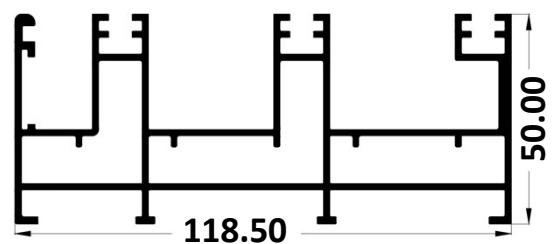

Wt: 2.376 KG/M



7549



Wt: 1.166 KG/12'

1302

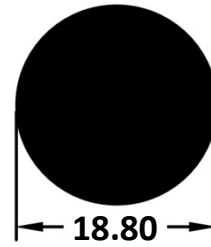

Wt: 2.740 KG/12'

1303

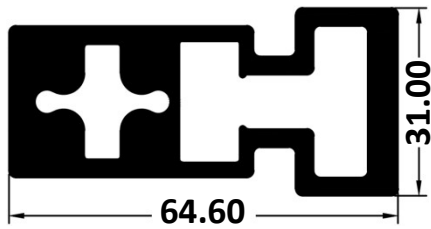

Wt: 2.600 KG/M

1304

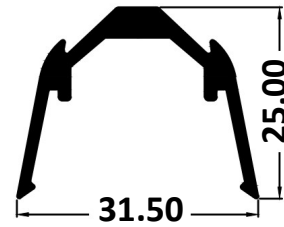

Wt: 0.355 KG/M

1305

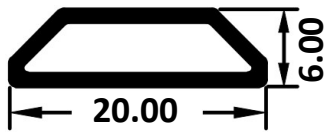

Wt: 0.120 KG/M

1306

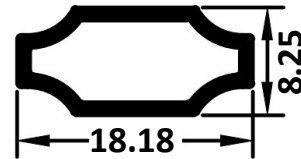

Wt: 0.110 KG/M

9691

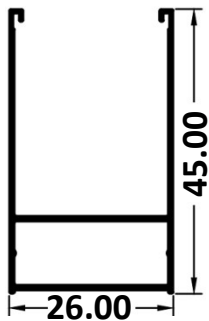

Wt: 0.345 KG/M

9692

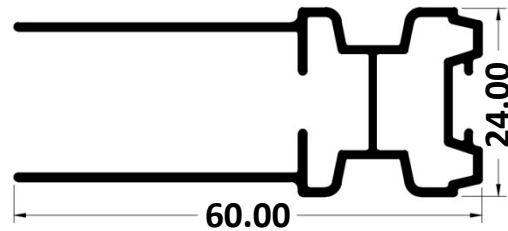

Wt: 0.503 KG/M

9693

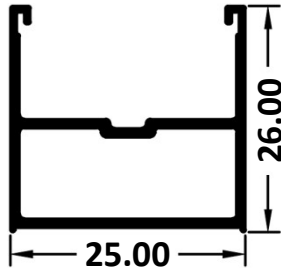

Wt: 0.275 KG/M

9694

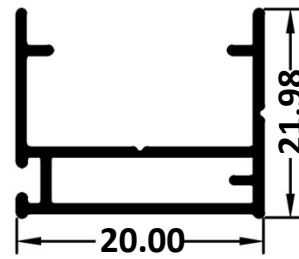

Wt: 0.257 KG/M

9851

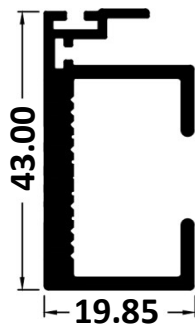

Wt: 0.490 KG/M

9852

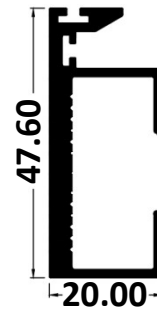

Wt: 0.760 KG/M

9853

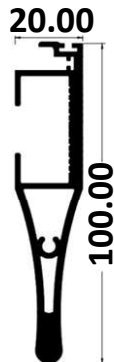

Wt: 1.440 KG/M

9854



Wt: 1.500 KG/M

9855

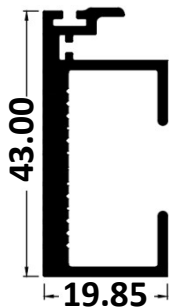

Wt: 0.690 KG/M

9856

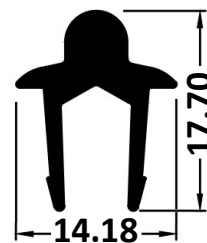

Wt: 0.215 KG/M

9857

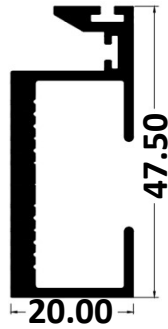

Wt: 0.755 KG/M

9858

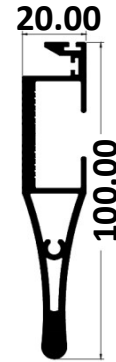

Wt: 1.500 KG/M

7701

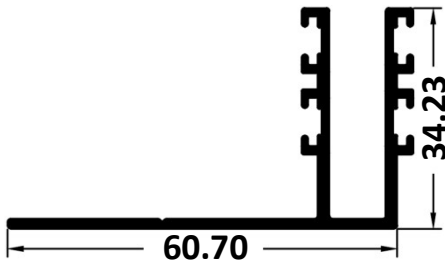

Wt: 2.690 KG/12'

7702

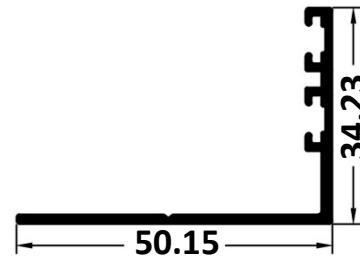

Wt: 1.480 KG/12'

7703

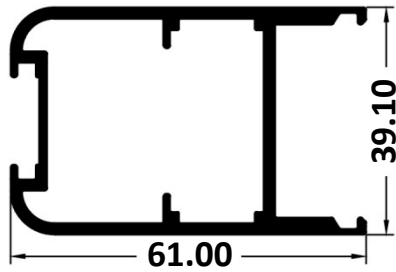

Wt: 4.230 KG/12'

7704

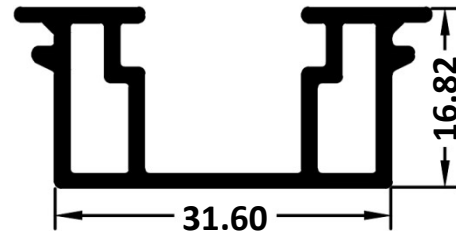

Wt: 1.560 KG/12'

7705

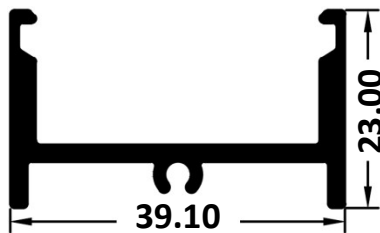

Wt: 1.820 KG/12'

2371

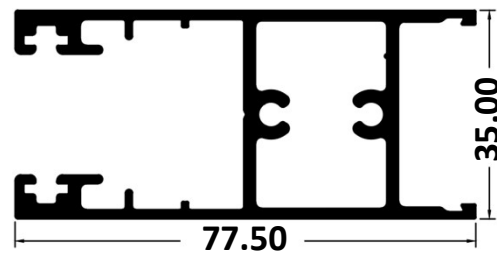

Wt: 1.480 KG/M

2372

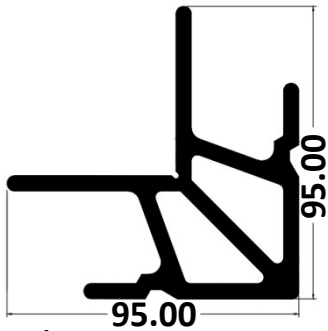

Wt: 4.900 KG/M

2373

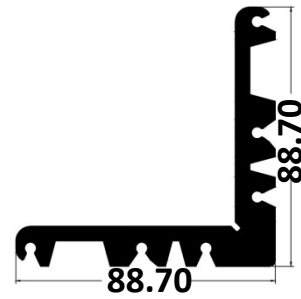

Wt: 4.300 KG/M

2374

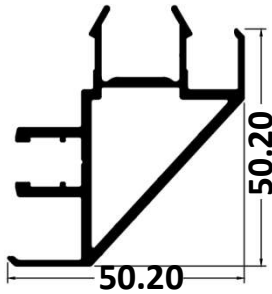

Wt: 1.020 KG/M

2375

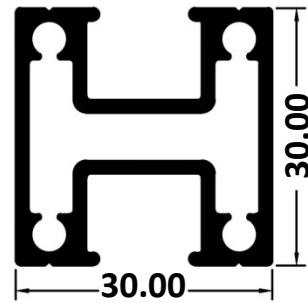

Wt: 2.535 KG/M

1307

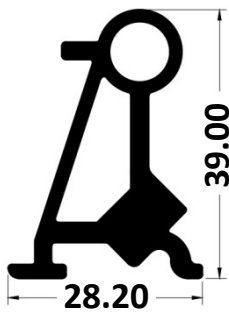

Wt: 1.025 KG/M

1308

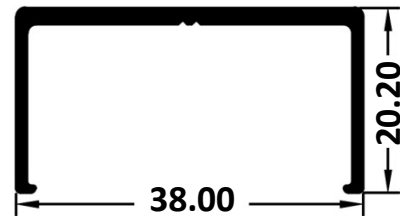

Wt: 0.310 KG/M

1309

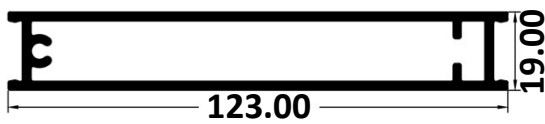

Wt: 1.725 KG/M

1310

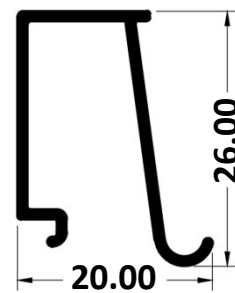

Wt: 0.190 KG/M

1311

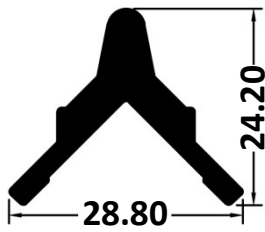

Wt: 0.485 KG/M

1312

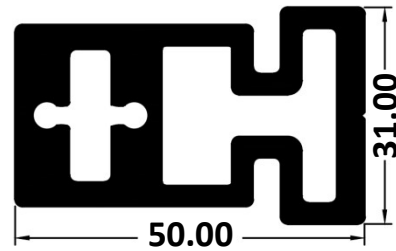

Wt: 2.080KG/M

2376

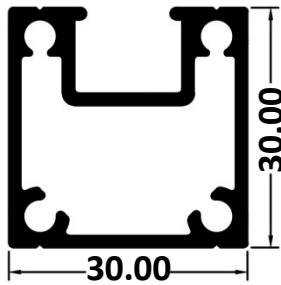

Wt: 0.675 KG/M

7911



Wt: 0.360KG/12'

7912



Wt: 0.475 KG/12'

7913

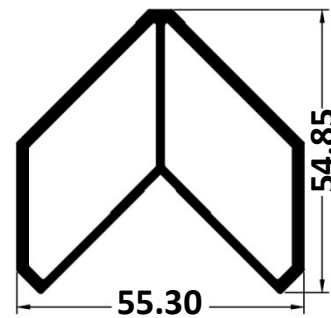

Wt: 0.200KG/M

9701

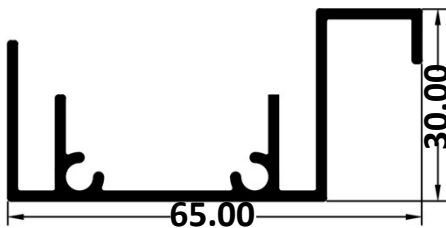

Wt: 0.650-0.720 KG/M

1721

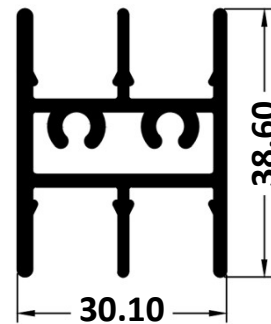

Wt: 0.910KG/M

1722

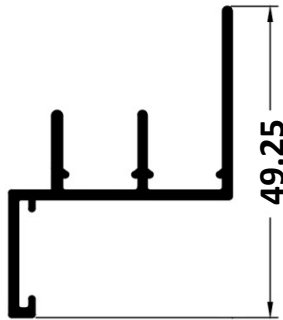

Wt: 0.530 KG/M

1723

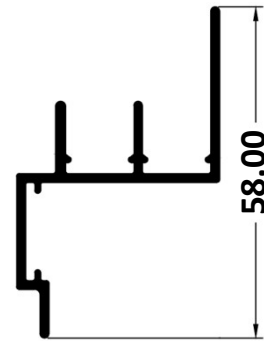

Wt: 0.570 KG/M

1724

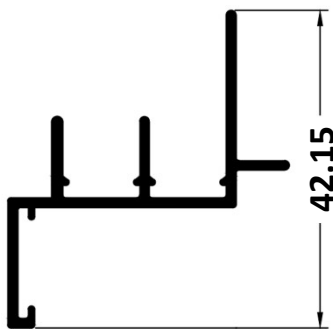

Wt: 0.600 KG/M

1725

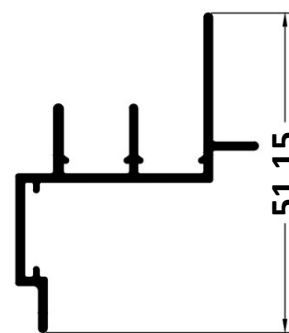

Wt: 0.640 KG/M

9061

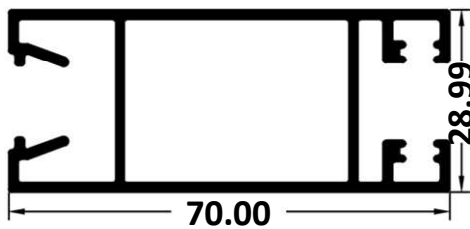

Wt: 3.670 KG/12'

9062

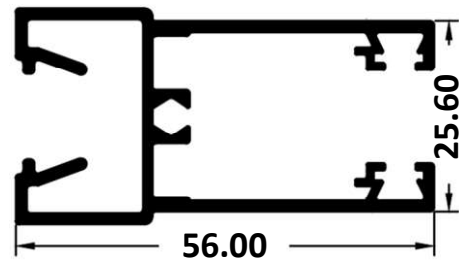

Wt: 3.120 KG/12'

9063

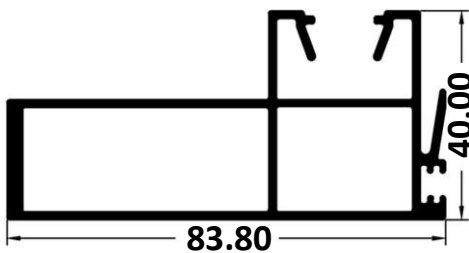

Wt: 4.830 KG/12'

9064

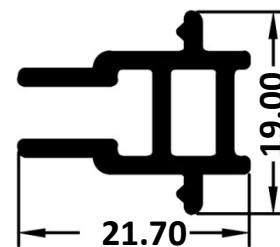

Wt: 1.065 KG/12'

9065

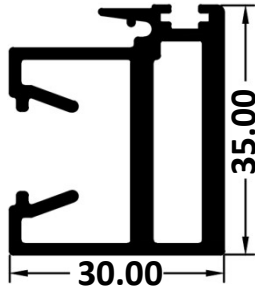

Wt: 3.240KG/12'

9066

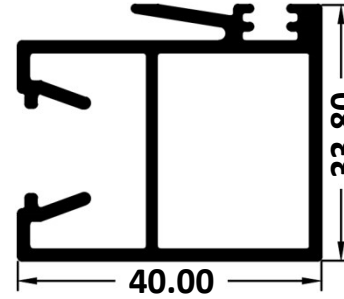

Wt: 2.760KG/12'

9067

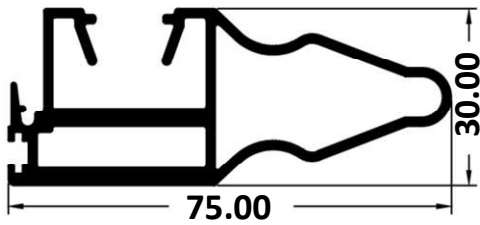

Wt: 4.580KG/12'

9068

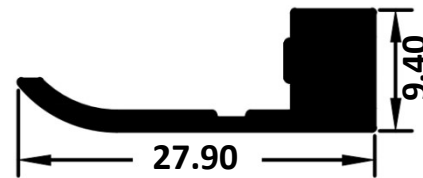

Wt: 0.940KG/12'

9069

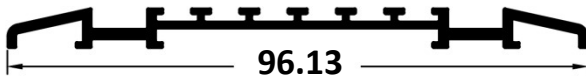

Wt: 1.950KG/12'

9071



Wt: 0.130KG/M

9072

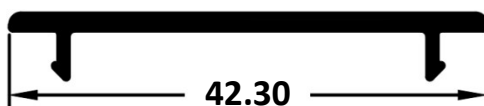

Wt: 2.100KG/M

9073

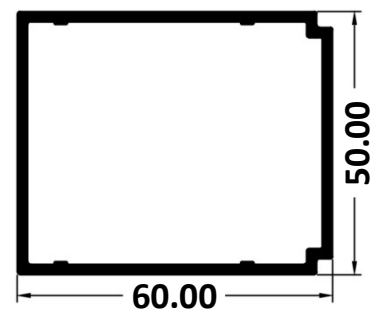

Wt: 1.200KG/M

9074

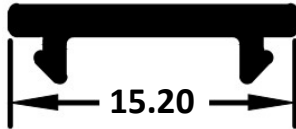

Wt: 0.075 KG/M

9075

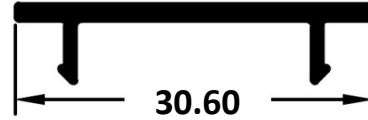

Wt: 0.165 KG/M

9076

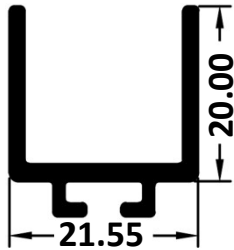

Wt: 0.330 KG/M

9078

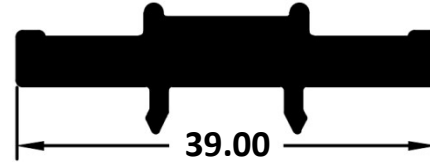

Wt: 0.580 KG/M

9079

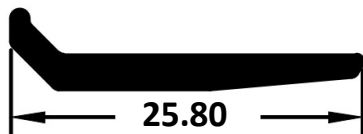

Wt: 0.160 KG/M

9080

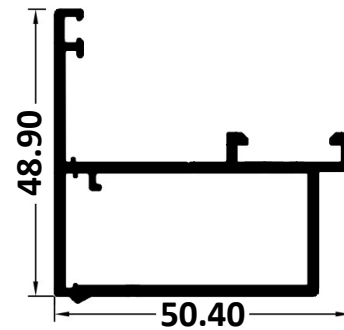

Wt: 0.600 KG/M

9832

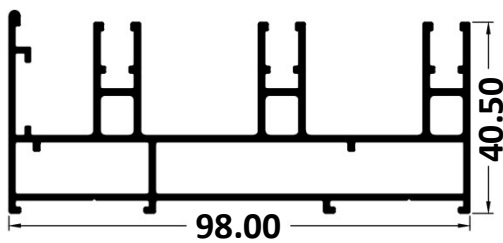

Wt: 1.700 KG/M

9833

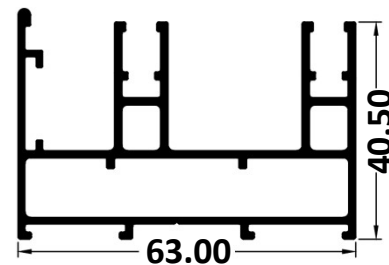

Wt: 1.120 KG/M



9834

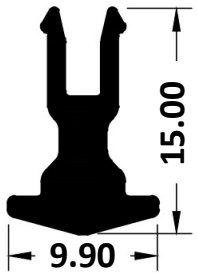

Wt: 0.155 KG/M

9835

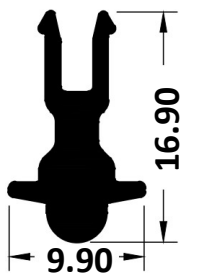

Wt: 0.170 KG/M

9836

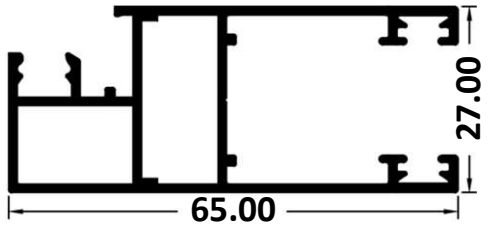

Wt: 0.800 KG/M

9837

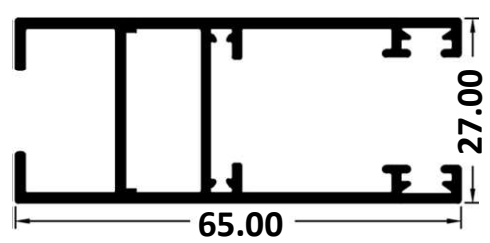

Wt: 0.840 KG/M

9838

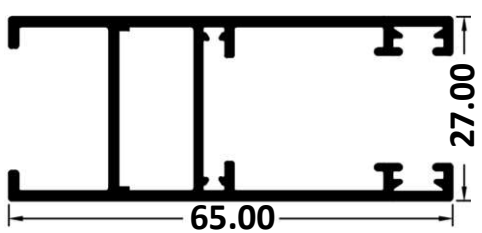

Wt: 0.815 KG/M

9839

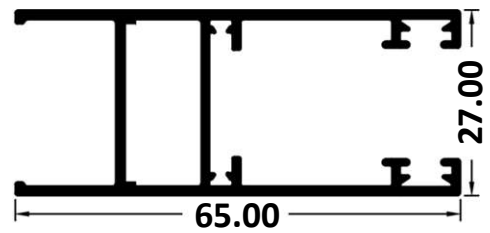

Wt: 0.800 KG/M

9840

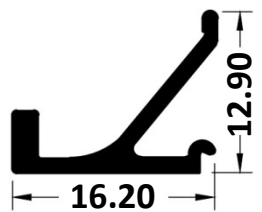

Wt: 0.120 KG/M

9841

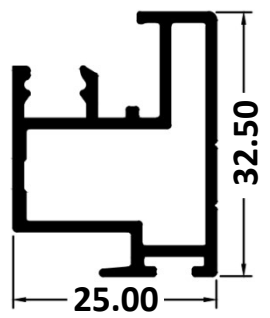

Wt: 0.450 KG/M

9842

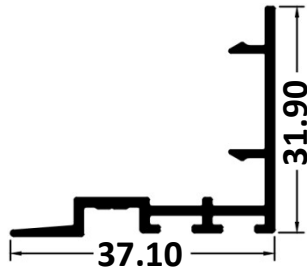

Wt: 0.310 KG/M

9843

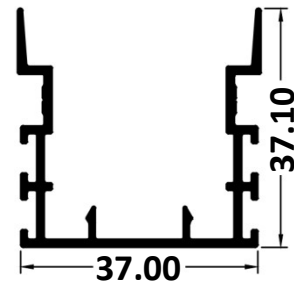

Wt: 0.500 KG/M

9844

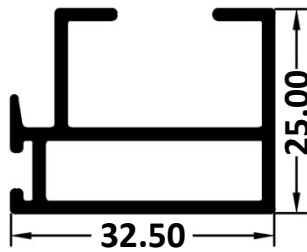

Wt: 0.480 KG/M

9845

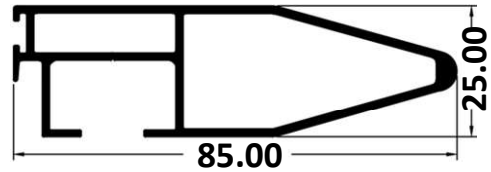

Wt: 0.950 KG/M

9846

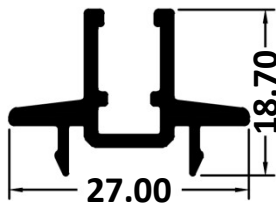

Wt: 0.290 KG/M

# ELEVATOR PROFILES

1471

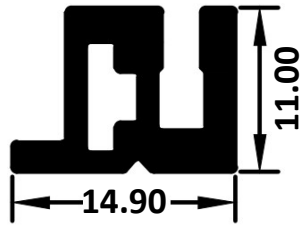

Wt: 0.235 KG/M

1472

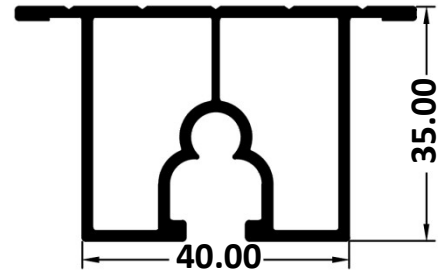

Wt: 7.200 KG/12'

1473



Wt: 0.885 KG/M

1474

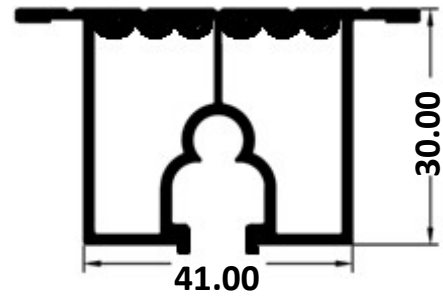

Wt: 1.170 KG/M

# SPECIAL PROFILE

